

LEGEND

○ = Corner having information on form 7100-52 in this file.

○ Legend conforms to Reporting Forms MPB 12/79

Rail Road RW survey by Graue in Back Section of Cards.

Marked in Red. ~~RR R/W 5.21, 28 in BACK~~

FILING INSTRUCTION

File 7100-52 card record by letter and number coordinates behind the file guide for the township in which it falls. ~~File 7100-52 card record by letter and number coordinates behind the file guide for the township in which it falls.~~

File the 7100-52 card record by letter and then by number i.e., all A cards first, then B cards etc.

The first card behind the file guide (if data have been obtained and recorded) will be card A-1 for N.W. Township Corner, then card A-2 for 1/16 corner then card A-3 for 1/4 corner etc.

Index
File No. 0751

CORNER RECORD (SEARCH)
(Ref. FSM 7151.4)

Tract or
Survey No. _____

Cor.
No. A-07

T 19 S. R. 11 E. R.D. BEND County DESCHUTES
Merid. WILLAMETTE N.F. DESCHUTES State OREGON

N/4 COR. SEC. 5
S/4 COR. SEC. 32

SEE: Z-07
T185 A11E

BC Set by
RLO 4/79

A-07

Index
File No. 0251

CORNER RECORD (SEARCH)
(Ref. FSM 7151.4)

Tract or
Survey No. Cor.
No. A-09

T 19 S. R. 11 E. R.D. BEND County DESCHUTES NW Cor. Sec. 9

Merid. WILLAMETTE N.F. DESCHUTES State OREGON SE Cor. Sec. 32

SEE: Z-09
T185 R11E

BC Set 3/79
by RED

A-09

Index

File No. _____

CORNER RECORD (SEARCH)

(Ref. FSM 7151.4)

Tract or

Survey No. _____

Cor.

No. A-13

T 19 S. R. 11 E.

R.D. Ft. Rock

County DESCHUTES

Merid. WILLAMETTE

N.F. DESCHUTES

State OREGON

~~SEE CORNER BOOK~~

660 Set BC 1932

See T18S R11E ; Z-13

USDA-FOREST SERVICE

Index
File No. _____

CORNER RECORD (SEARCH)
(Ref. FSM 7151.4)

Tract or
Survey No. _____
Cor. No. A-15⁽⁻⁾

T 19 S. R. 11 E.

R.D. Pt. Rock County Deschutes

1/4 60r for

Merid. WILLAMETTE

N.F. DESCHUTES State OREGON

Sec 3 ONLY

CORNER DIAGRAM¹

DESCRIBE CORNER MONUMENT FOUND

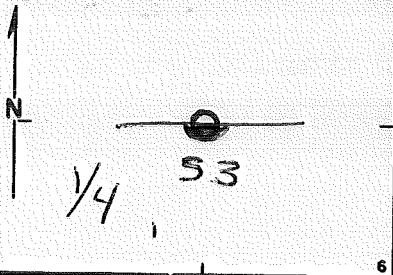

BC → (OVER)

DESCRIBE BEARING TREES OR OTHER OFFICIAL ACCESSORIES FOUND ²

PHOTO IDENTIFICATION DATA

Photo No. _____
Filed At. _____
Object Ident. _____
Ident. By _____
Signature

DESCRIBE CORNER LOCATION RELATIVE TO NEAR-BY FEATURES, ALSO HOW TO REACH CORNER ³

PLANE COORDINATE POSITION DATA

State _____ Zone _____
X _____
Y _____
Estab. By _____
Agency

Signature _____ Title _____ Division _____ Headquarters _____ Date _____
D-7100-52 (10/70)

See Certificate Book CORNER RECORD (PERPETUATION)

MONUMENT: DESCRIBE NEW MONUMENT SET, OR WORK DONE TO PRESERVE EXISTING MONUMENT

Set an Iron post (3 ft. long, 1" dia.) 28" in the lava with Brass Cap

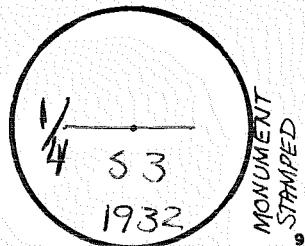

ACCESSORIES DESCRIBE NEW ST'S WITNESS OBJECTS ETC. ESTABLISHED, OR WORK DONE TO PRESERVE EXISTING EVIDENCE

Raised a mound of Stone 3 ft. base, 3 ft. High S. of Post (5 ft. dist)

10

Work Done By Geo. F. Rigby Title U.S. Cadastral Engineer Date 6/32 State Registration No. or Agency _____

Certified Cor Record Prepared? Yes No Filed At _____ Date _____

11

REMARKS

Index File No. T. S., R. E., W. M. Tract or Surv. No. Cor. A-15¹²/₁₃

Index

File No. _____

CORNER RECORD (SEARCH)

(Ref. FSM 7151.4)

Tract or

Survey No. _____

Cor.

No. A-17

T 19 S. R. 11 E. R.D. Ft. Rock

County DESCHUTES

Merid. WILLAMETTE

N.F. DESCHUTES

State OREGON

~~S17, S18, S19, R10, R11, R12~~

640 Set BC 1932

See T185 R11E, Z-17

Index
File No. _____
CORNER RECORD (SEARCH) (Ref. FSM 7151.4) Tract or Survey No. _____ Cor. No. A-19
T 19 S. R. 11 E. R.D. Ft. Rock County DESCHUTES N/4 Sec 2
Merid. WILLAMETTE N.F. DESCHUTES State OREGON 5/4 Sec 30

~~5/4 Sec 30~~

BLO Set BC 1932

See T18S R11E; Z-19

A-19

Index

File No.

CORNER RECORD (SEARCH)

(Ref. FSM 7151.4)

Tract or

Survey No.

Cor.

No.

T 19 S. R. 12 E. R.D. H. Rock County DESCHUTES N/4 Cor Sec 1
Merid. WILLAMETTE N.F. DESCHUTES State OREGON 3/4 Cor Sec 36

~~SEE: CENT. BOOK~~

640 BC Set 1932

See T185 R11E Z-23

A-23

Index
File No. _____
CORNER RECORD (SEARCH)
(Ref. FSM 7151.4)
Tract or Survey No. _____
Cor. No. A-21
T 19 S. R. 11 E. R.D. Ft. Rock County DESCHUTES
Merid. WILLAMETTE N.F. DESCHUTES State OREGON

~~SEE CLEAR BOOK~~

640 Set BC 1932

See T185 R11E; Z-21

A-21

LAND CORNER RECORD

A-25 5680-2

1. T. 19S R. 11E No. A-25 Cor. Sec Mer. Will State Oregon N. F. Deschutes Dist. Fort Rock

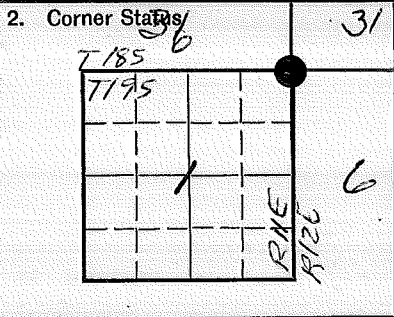

3. Original Description _____ Vol. _____ Page _____ Where Recorded _____

4. Description of Corners:
BC

5. Investigation Notes:
See L-25 T185 R11E Wm.

7. Photo Identification
Photo No. _____
Ident. By: _____

8. Plane Coordinate Position Data
State _____ Zone _____
X _____
Y _____
Estab. By _____
Field Book No. _____
Where Filed _____

9. Evaluation
Authentic _____
Needs Verif. _____ Monument _____
Re-estab. _____ Survey _____
Land Status _____

6. Signed _____ Title _____ Date _____

Section Line Marker Record

Highway #97 Road or Trail Fort Rock District

Sec. Line between 1 & 12 T. 19 S. R. 11 E.

Sec. Cor. 2113 Ft. E.
¼ or Sec. feet N. S. E. or W.

Posted on W side R
N. S. E. or W. R. or T.

Posted 1-22-59 By MCL
Date

(Approx. _____)

Cor. Found (Exact. X _____)

(Paced _____)

Distance (Chained X _____)

6	5	4	3	2	1 X
7	8	9	10	11	12
18	17	16	15	14	13
19	20	21	22	23	24
30	29	28	27	26	25
31	32	33	34	35	36

Indicate position of marker by red X

If marker is on Twp. or Rge. line, reference TWP. NORTH or Rge. EAST of that line.

Index File No. JH 0159

CORNER RECORD (SEARCH)

Tract or Survey No. _____ Cor. No. F1

T 19S. R. 11E

R.D. Bend County Deschutes Sec Cor _____

Merid. Will

N.F. Deschutes State Oregon

CORNER DIAGRAM

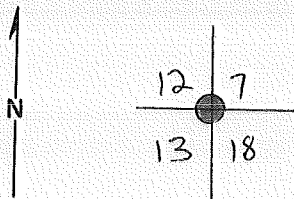

DESCRIBE CORNER MONUMENT FOUND

By ROGERS 6/73 ; FID. ORIG. STONE, UNDISTURBED
± 15' WEST of LATH MKD. APPROX. COR.
SEE J-25, T19S, R10E

DESCRIBE BEARING TREES OR OTHER OFFICIAL ACCESSORIES FOUND

Over

PHOTO IDENTIFICATION DATA

Photo No. _____
Filed At. _____
Object Ident. _____
Ident. By _____
Signature

DESCRIBE CORNER LOCATION RELATIVE TO NEAR-BY FEATURES, ALSO HOW TO REACH CORNER

PLANE COORDINATE POSITION DATA

State _____ Zone _____
X _____
Y _____
Estab. By _____
Agency

Signature

Rogers

Title

Division

Headquarters

Date

6/73

7100-52

REV. 65 5

CORNER RECORD (PERPETUATION)

MONUMENT: DESCRIBE NEW MONUMENT SET, OR WORK DONE TO PRESERVE EXISTING MONUMENT

Set 2" x 30" gal. iron pipe w/ brass cap stamped:

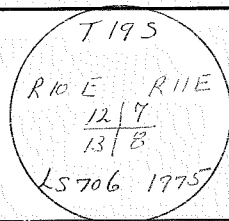

9

ACCESSORIES DESCRIBE NEW BT'S WITNESS OBJECTS ETC. ESTABLISHED, OR WORK DONE TO PRESERVE EXISTING EVIDENCE

1. p. pipe of 12" dia. bears N 61° W 22 82' to center of tree.
2. 10" N 14° E 26 25'
3. 12" S 62° E 5 24'
4. 12" S 29° W 53 96'

10

Work Done By B. Rogers Title Co. Surveyor Date 8/75 State Registration No. L.S. # 706 Oregon
or Agency

Certified Cor. Record Prepared? Yes No Filed At: County Date 8/75

11

REMARKS

Index File No. 0159 T. 19 S. R. 11 E. M. J-1 Tract or Surv. No.

Cor. J-1

12

13

Index

File No. J 3

T 195 R. 11E

R.D. Bend

(Ref. FSM 7151.4)

County Deschutes

Tract or Survey No. _____

Cor. No. J-3

Merid. Willamette

N.F. Deschutes

State Oregon

1/4 SEC.

CORNER DIAGRAM

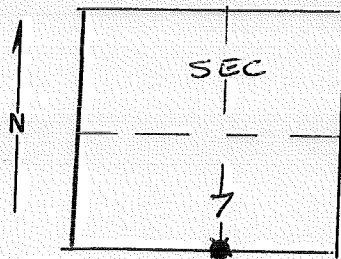

DESCRIBE CORNER MONUMENT FOUND

DESCRIBE BEARING TREES OR OTHER OFFICIAL ACCESSORIES FOUND

30" Pond. Pine ^{34 1/2"} part of original face
 18" " " stump " " " "

PHOTO IDENTIFICATION DATA

Photo No. _____

Filed At _____

Object Ident. _____

Ident. By _____

Signature

6

DESCRIBE CORNER LOCATION RELATIVE TO NEAR-BY FEATURES, ALSO HOW TO REACH CORNER

- Over -

PLANE COORDINATE POSITION DATA

State _____ Zone _____

X _____

Y _____

Estab. By _____

Agency

8

Signature

Title

Division

Headquarters

Date

7100-52-(3/68)

4

5

CORNER RECORD (PERPETUATION)

MONUMENT: DESCRIBE NEW MONUMENT SET, OR WORK DONE TO PRESERVE EXISTING MONUMENT

~~5/8" iron rod~~

set 2" x 30" gal. iron pipe w/ brass cap stamped:

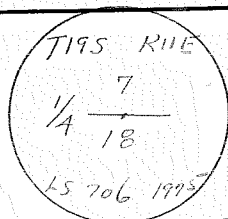

ACCESSORIES: DESCRIBE NEW BT's WITNESS OBJECTS ETC. ESTABLISHED, OR WORK DONE TO PRESERVE EXISTING EVIDENCE

~~12" Pond. Pine N 41° E 26.68'~~

~~10" " " S 17° W 29.82'~~

1. P pine of 13" dia. bears N 60° E 10⁰³' to the center of tree
2. 12" S 14° W 30⁰³'

Work Done By McCullough Bryant Title B. Reg. or Cad. Survey Date 8/75 State Registration No. or Agency LS. # 706 Oregon
 Certified Cor. Record Prepared? Yes No Filed At: Columbia Date 8/75

REMARKS

corner fits prop. corners. Matches calls to original B.T. 5

Index File No.

J-13

T.

R.

M.

Tract or Surv. No.

Cor.

J-3

Index

File No. J 3

CORNER RECORD (SEARCH)

(Ref. FSM 7151.4)

Tract or Survey No. _____

Cor. No. J-3

T 195 R. 11E R.D. Bend County Deschutes 1/4 SEC.

Merid. Willamette N.F. Deschutes State Oregon

CORNER DIAGRAM

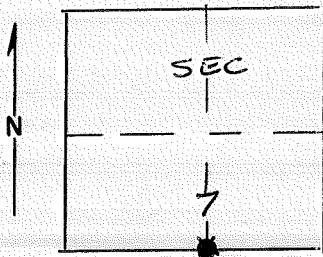

DESCRIBE CORNER MONUMENT FOUND

DESCRIBE BEARING TREES OR OTHER OFFICIAL ACCESSORIES FOUND

30" Pond. Pine ^{SWAMP} with part of original face
18" " " stump " " " "

PHOTO IDENTIFICATION DATA

Photo No. _____

Filed At. _____

Object Ident. _____

Ident. By _____

Signature

PLANE COORDINATE POSITION DATA

State _____ Zone _____

X _____

Y _____

Estab. By _____

Agency

DESCRIBE CORNER LOCATION RELATIVE TO NEAR-BY FEATURES, ALSO HOW TO REACH CORNER

- Over -

Signature

Title

Division

Headquarters

Date

7100-52 (3/68)

CORNER RECORD (PERPETUATION)

MONUMENT: DESCRIBE NEW MONUMENT SET, OR WORK DONE TO PRESERVE EXISTING MONUMENT

~~5/8" iron rod~~

set 2" x 30" gal. iron pipe w/ brass cap stamped:

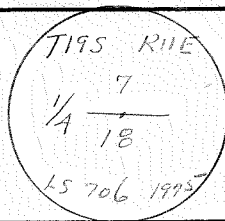

ACCESSORIES: DESCRIBE NEW BT'S WITNESS OBJECTS ETC. ESTABLISHED, OR WORK DONE TO PRESERVE EXISTING EVIDENCE

~~12" Pond. Pine N 41° E 2668'~~

~~10" " " S 17 W 2982'~~

1. P. pine of 13" dia. bears N 60° E 10⁰³' to the center of tree
2. 12" S 14° W 30⁰³'

Work Done By McCullough Bryant Title B. Rep^{ors} Cad - Survey Date 8/75 State Registration No. LS # 706 Oregon or Agency LS # 706 Oregon

Certified Cor. Record Prepared? Yes No Filed At: County Date 8/75

REMARKS

corner fits prop. corners. Matches calls to original B.T.'s

Index File No.

J-3

T.

R.

M.

Tract or Surv. No.

Cor.

J-3

13

Index

File No. J 9

CORNER RECORD (SEARCH)

(Ref. FSM 7151.4)

Tract or Survey No. _____

Cor. No. J-9

T S 19 S R. 11 E

R.D. Bend County Deschutes

Merid. Willamette

N.F. Deschutes State Oregon

CORNER DIAGRAM

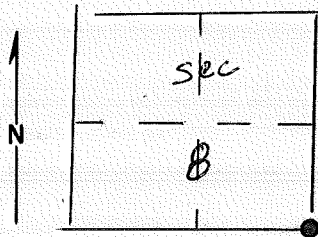

DESCRIBE CORNER MONUMENT FOUND

Hub & tack with stones

DESCRIBE BEARING TREES OR OTHER OFFICIAL ACCESSORIES FOUND

Two trees with faces that match original calls to B.T.s

PHOTO IDENTIFICATION DATA

Photo No. _____

Filed At. _____

Object Ident. _____

Ident. By _____

Signature

PLANE COORDINATE POSITION DATA

State _____ Zone _____

X _____

Y _____

Estab. By _____

Agency

Signature *Bryant McCullough* Title _____

Division _____

Headquarters _____

Date _____

CORNER RECORD (PERPETUATION)

MONUMENT: DESCRIBE NEW MONUMENT SET, OR WORK DONE TO PRESERVE EXISTING MONUMENT

Set 2" x 30" gal. iron pipe w/ brass cap stamped

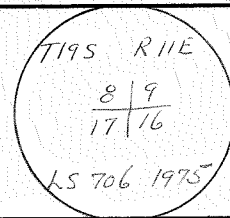

9

ACCESSORIES : DESCRIBE NEW BT's WITNESS OBJECTS ETC. ESTABLISHED, OR WORK DONE TO PRESERVE EXISTING EVIDENCE

1. P. Pine of 12" dia. bears N 32° W 73 ³⁵/₁₀₀' to the center of tree
2. 14" N 34° E 51 ⁰²/₁₀₀'
3. 24" S 60° E 158 ⁷¹/₁₀₀'
4. 16" S 31° W 74 ⁶¹/₁₀₀'

10

Work Done By B. Rogers Title Co. Surveyor Date 8/75 State Registration No. LS # 706 Oregon
or Agency

Certified Cor. Record Prepared? Yes No Filed At: County Date 8/75

11

REMARKS

Index File No.

J-9

T.

R.

M.

Tract or Surv. No.

Cor.

J-9

12

13

Index

File No. L1

CORNER RECORD (SEARCH)

(Ref. FSM 7151.4)

Tract or
Survey No. _____

Cor.
No. L-1

T 195 R. 11E R.D. Bend County Deschutes 1/4 Sec.

Merid. Willamette N.F. Deschutes State Oregon

CORNER DIAGRAM

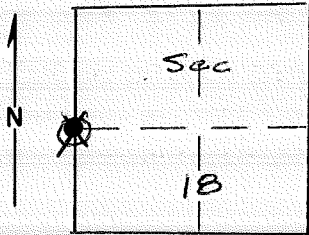

DESCRIBE CORNER MONUMENT FOUND

stone 11x11x6 with faint chisel marks

DESCRIBE BEARING TREES OR OTHER OFFICIAL ACCESSORIES FOUND

PHOTO IDENTIFICATION DATA

Photo No. _____

Filed At. _____

Object Ident. _____

Ident. By _____

Signature

PLANE COORDINATE POSITION DATA

State _____ Zone _____

X _____

Y _____

Estab. By _____

Agency

Signature

Title

Division

Headquarters

Date

7100-52-(3/68)

CORNER RECORD (PERPETUATION)

MONUMENT: DESCRIBE NEW MONUMENT SET, OR WORK DONE TO PRESERVE EXISTING MONUMENT

9

ACCESSORIES : DESCRIBE NEW BT's WITNESS OBJECTS ETC. ESTABLISHED, OR WORK DONE TO PRESERVE EXISTING EVIDENCE

11" Pond Pine N 46E 24 62'
12" " " N 77W 48 80'

10

Work Done By McConthoych Bryant Title _____ Date _____ State Registration No. or Agency _____

Certified Cor. Record Prepared? Yes No Filed At: _____ Date _____

11

REMARKS

Stone fits with prop position

12

Index File No. T. R. M. Tract or Surv. No. Cor. 13

Index

File No. L3

CORNER RECORD (SEARCH)

(Ref. FSM 7151.4)

Tract or
Survey No. _____

Cor.
No. L-3

T 195 R. 11E

R.D. Bend County Deschutes

1/4 Sec

Merid. _____

N.F. Deschutes State Oregon

CORNER DIAGRAM

DESCRIBE CORNER MONUMENT FOUND

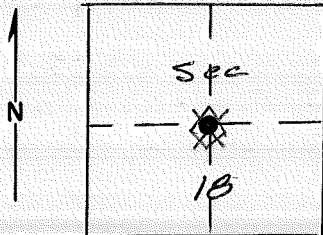

None

DESCRIBE BEARING TREES OR OTHER OFFICIAL ACCESSORIES FOUND

PHOTO IDENTIFICATION DATA

Photo No. _____

Filed At. _____

Object Ident. _____

Ident. By _____

Signature

DESCRIBE CORNER LOCATION RELATIVE TO NEAR-BY FEATURES, ALSO HOW TO REACH CORNER

PLANE COORDINATE POSITION DATA

State _____ Zone _____

X _____

Y _____

Estab. By _____

Agency

Signature

Title

Division

Headquarters

Date

7100-52 (3-68)

CORNER RECORD (PERPETUATION)

MONUMENT: DESCRIBE NEW MONUMENT SET, OR WORK DONE TO PRESERVE EXISTING MONUMENT

5/8" rod

9

ACCESSORIES : DESCRIBE NEW BT'S WITNESS OBJECTS ETC. ESTABLISHED, OR WORK DONE TO PRESERVE EXISTING EVIDENCE

11" Pond, Pine N25°W ~~732'~~ 723'
8" " " S35°E 751'

10

Work Done By McCullough Bryant Title _____ Date _____ State Registration No. or Agency _____
Certified Cor. Record Prepared? Yes No Filed At: _____ Date _____

11

REMARKS

Set according to 1973 Survey Manual

12

Index File No.

T.

R.

M.

Tract or Surv. No.

Cor.

13

L-3

Index File No. L-4
 T 95 R. 11E
 Merid. Willamette

CORNER RECORD (SEARCH)
 (Ref. FSM 7151.4)

Tract or Survey No. _____
 Cor. No. L-4
 R.D. Bend County Deschutes
 N.F. Deschutes State Oregon
1/16 Sec.

CORNER DIAGRAM

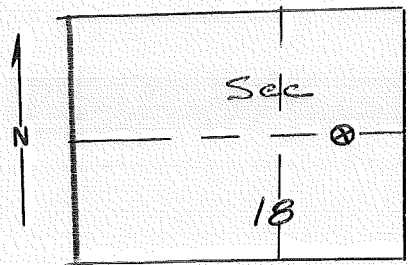

DESCRIBE CORNER MONUMENT FOUND

nothing

DESCRIBE BEARING TREES OR OTHER OFFICIAL ACCESSORIES FOUND

nothing

PHOTO IDENTIFICATION DATA

Photo No. _____
 Filed At. _____
 Object Ident. _____
 Ident. By _____
 Signature _____

DESCRIBE CORNER LOCATION RELATIVE TO NEAR-BY FEATURES, ALSO HOW TO REACH CORNER

PLANE COORDINATE POSITION DATA

State _____ Zone _____
 X _____
 Y _____
 Estab. By _____
 Agency _____

Signature _____ Title _____ Division _____ Headquarters _____ Date _____ 7100-52-(3/68)

2

3

4

5

CORNER RECORD (PERPETUATION)

MONUMENT: DESCRIBE NEW MONUMENT SET, OR WORK DONE TO PRESERVE EXISTING MONUMENT

The corner falls in the Deshutes River
 SET witness corner bears S 89° 30' 20" W 136 ⁹⁷'
 from CE 1/6 SEC 18 (see below)

ACCESSORIES: DESCRIBE NEW BT'S WITNESS OBJECTS ETC. ESTABLISHED, OR WORK DONE TO PRESERVE EXISTING EVIDENCE

Witness Cor: 5/8" iron rod
 14" Pond. Pine S 50° W 24 ¹⁷'
 10" " " S 66° E 10 ⁵⁰'

Work Done By: McCullough Bryant Title _____ Date _____ State Registration No. or Agency _____

Certified Cor. Record Prepared? Yes No Filed At: _____ Date _____

REMARKS

Index File No. T. R. M. Tract or Surv. No. Cor. LA

Index
File No. L-5

CORNER RECORD (SEARCH)

(Ref. FSM 7151.4)

Tract or
Survey No. _____

Cor.
No. L-5

T 195 R. 11 E

R.D. Bend County Deshutes

1/4 Sec.

Merid. Willamette

N.F. Deshutes State Oregon

CORNER DIAGRAM

DESCRIBE CORNER MONUMENT FOUND

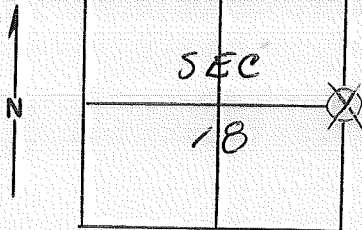

~~nothing~~ Found original stone 15" x 9" x 7"
with "1/4" chisted on it.

DESCRIBE BEARING TREES OR OTHER OFFICIAL ACCESSORIES FOUND

nothing

PHOTO IDENTIFICATION DATA

Photo No. _____
Filed At. _____
Object Ident. _____
Ident. By _____

Signature

DESCRIBE CORNER LOCATION RELATIVE TO NEAR-BY FEATURES, ALSO HOW TO REACH CORNER

PLANE COORDINATE POSITION DATA

State _____ Zone _____
X _____
Y _____
Estab. By _____
Agency

Signature

Title

Division

Headquarters

Date

7100-52-(3/68)

CORNER RECORD (PERPETUATION)

MONUMENT: DESCRIBE NEW MONUMENT SET, OR WORK DONE TO PRESERVE EXISTING MONUMENT

Set 5/8" rod.

ACCESSORIES: DESCRIBE NEW BT'S WITNESS OBJECTS ETC. ESTABLISHED, OR WORK DONE TO PRESERVE EXISTING EVIDENCE

Set '2' b.t.'s:

1. 15" L.p. pine S 8° W 39 20'

2. 14" L.p. pine N 85° E 34 70'

Work Done By McCullough-Bryant Pro. Land Sur. Date _____ State Registration No. _____
or Agency _____

Certified Cor. Record Prepared? Yes No Filed At: _____ Date _____

REMARKS

Index File No.

T.

R.

M.

Tract or Surv. No.

Cor.

L-5

Index

File No. M 3

T 195 R. 11E

Merid. _____

CORNER RECORD (SEARCH)

(Ref. FSM 7151.4)

R.D. Bend County Deschutes

N.F. Deschutes State Oregon

Tract or

Survey No. _____

Cor.

No. M-3

CORNER DIAGRAM

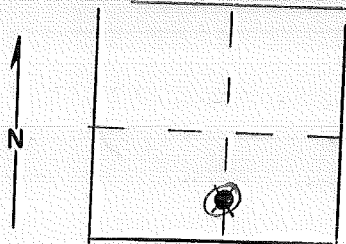

DESCRIBE CORNER MONUMENT FOUND

None

DESCRIBE BEARING TREES OR OTHER OFFICIAL ACCESSORIES FOUND

PHOTO IDENTIFICATION DATA

Photo No. _____

Filed At. _____

Object Ident. _____

Ident. By _____

Signature

PLANE COORDINATE POSITION DATA

State _____ Zone _____

X _____

Y _____

Estab. By _____

Agency

Signature

Title

Division

Headquarters

Date

7100-52-(3/68)

6

7

8

2

3

4

5

CORNER RECORD (PERPETUATION)

MONUMENT: DESCRIBE NEW MONUMENT SET, OR WORK DONE TO PRESERVE EXISTING MONUMENT

5/8" iron rod

9

ACCESSORIES : DESCRIBE NEW BT'S WITNESS OBJECTS ETC. ESTABLISHED, OR WORK DONE TO PRESERVE EXISTING EVIDENCE

6" Pond Pine S 20°W 47⁶³'
7" " " S 48 E 7⁶⁹'

10

Work Done By McCullough Bryant Title _____ Date _____ State Registration No. or Agency _____
Certified Cor. Record Prepared? Yes No Filed At: _____ Date _____

11

REMARKS

Set according to 1973 Survey manual

12

13

Index File No. | T. | R. | M. | Tract or Surv. No. | Cor. M-3

Index

File No. M 4

CORNER RECORD (SEARCH)

(Ref. FSM 7151.4)

Tract or
Survey No.

Cor.
No. M-4

T 19 S R. 11 E R.D. Bend County Deschutes
Merid. Willamette N.F. Deschutes State Oregon

CORNER DIAGRAM

DESCRIBE CORNER MONUMENT FOUND

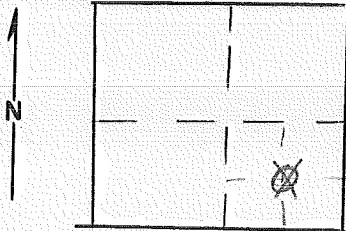

None

DESCRIBE BEARING TREES OR OTHER OFFICIAL ACCESSORIES FOUND

PHOTO IDENTIFICATION DATA

Photo No. _____

Filed At. _____

Object Ident. _____

Ident. By _____

Signature

PLANE COORDINATE POSITION DATA

State _____ Zone _____

X _____

Y _____

Estab. By _____

Agency

Signature

Title

Division

Headquarters

Date

7100-52 (3/68)

6

7

8

2

3

4

5

CORNER RECORD (PERPETUATION)

MONUMENT : DESCRIBE NEW MONUMENT SET, OR WORK DONE TO PRESERVE EXISTING MONUMENT

5/8" iron rod

ACCESSORIES : DESCRIBE NEW BT'S WITNESS OBJECTS ETC. ESTABLISHED, OR WORK DONE TO PRESERVE EXISTING EVIDENCE

11" Pond. Pine S 78° W 22' 15"
14" L.P.P. N 16° E 16' 00"

Work Done By. McCullough Bryant Title _____ Date _____ State Registration No. or Agency _____
Certified Cor. Record Prepared? Yes No Filed At: _____ Date _____

REMARKS

Set according to 1973 survey manual

Index File No.

T.

R.

M.

Tract or Surv. No.

Cor. MA

Index
File No. M-5

CORNER RECORD (SEARCH)

(Ref. FSM 7151.4)

Tract or
Survey No. _____

Cor.
No. M5
Vile See.

T 193 R. 11E

R.D. Bend County Deshutes

Merid. Willamette

N.F. Deshutes State Oregon

CORNER DIAGRAM

DESCRIBE CORNER MONUMENT FOUND

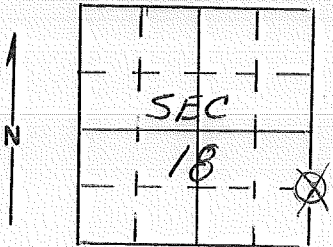

nothing

DESCRIBE BEARING TREES OR OTHER OFFICIAL ACCESSORIES FOUND

nothing

DESCRIBE CORNER LOCATION RELATIVE TO NEAR-BY FEATURES, ALSO HOW TO REACH CORNER

PHOTO IDENTIFICATION DATA

Photo No. _____

Filed At. _____

Object Ident. _____

Ident. By _____

Signature

PLANE COORDINATE POSITION DATA

State _____ Zone _____

X _____

Y _____

Estab. By _____

Agency

Signature

Title

Division

Headquarters

Date

7100-52-(3/68)

CORNER RECORD (PERPETUATION)

MONUMENT : DESCRIBE NEW MONUMENT SET, OR WORK DONE TO PRESERVE EXISTING MONUMENT

SET 5/8" rod.

ACCESSORIES : DESCRIBE NEW BT'S WITNESS OBJECTS ETC. ESTABLISHED, OR WORK DONE TO PRESERVE EXISTING EVIDENCE

SET '2' b.t.'s:

1. 9" L.p. pine S 89° W 6⁰³'

2. 14" L.p. pine N 8° E 22⁹⁵'

Work Done By McCullough-Bryant Title Pro. Land Sur. Date _____ State Registration No. or Agency _____

Certified Cor. Record Prepared ? Yes No Filed At: _____ Date _____

REMARKS

Index File No. T. R. M. Tract or Surv. No. Cor.

Index
File No. N 1

CORNER RECORD (SEARCH)

(Ref. FSM 7151.4)

Tract or
Survey No. _____

Cor.
No. N-1

T 195 R. 11 E

R.D. Band County Deschutes

Merid. _____

N.F. Deschutes State Oregon

CORNER DIAGRAM

DESCRIBE CORNER MONUMENT FOUND

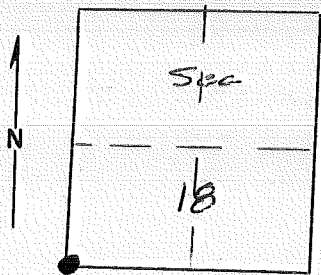

None (over)
See Plat.

DESCRIBE BEARING TREES OR OTHER OFFICIAL ACCESSORIES FOUND

F.S. Location poster as approx. corner.
old blaze tree

PHOTO IDENTIFICATION DATA

Photo No. _____
Filed At _____
Object Ident. _____
Ident. By _____

Signature

DESCRIBE CORNER LOCATION RELATIVE TO NEAR-BY FEATURES, ALSO HOW TO REACH CORNER

PLANE COORDINATE POSITION DATA

State _____ Zone _____
X _____
Y _____
Estab. By _____

Agency

Signature

Title

Division

Headquarters

Date

7100-52-(3/68)

CORNER RECORD (PERPETUATION)

MONUMENT : DESCRIBE NEW MONUMENT SET, OR WORK DONE TO PRESERVE EXISTING MONUMENT

5/8" iron rod
(Dick Bryant porportioned
corner in 1974)

Set a 2" x 30" Gal. Iron Pipe w/ Brass
Cap stamped as Shown

9

ACCESSORIES : DESCRIBE NEW BT'S WITNESS OBJECTS ETC. ESTABLISHED, OR WORK DONE TO PRESERVE EXISTING EVIDENCE

12" Pond Pine N. 25° W
14" " " S 33° W

1. 12" P. Pine N32°W 14 1/2'
2. 8" P. Pine N47°E 34 1/2'
3. 8" P. Pine S62°E 52 1/2'
4. 5" L.P. Pine S70°W 66 1/2'

T195
R10E R11E
13 1/2
24/19
LS 706 1978

10

Work Done By Bryant & Cullough

Date _____ State Registration No. _____
or Agency _____

Certified Cor. Record Prepared? Yes No Filed At _____

Date _____

11

REMARKS

Bruce Rogers 3/78
LS 706 USFS

12

Index File No. _____

T. _____

R. _____

M. _____

Tract or Surv. No. _____

Cor. _____

13

Index

File No. N-3

CORNER RECORD (SEARCH)

(Ref. FSM 7151.4)

Tract or

Survey No. _____

Cor.

No. N-3

T 195 R. 11E

R.D. Bend

County

Deshutes

Merid. Willamette

N.F. Deshutes

State

Oregon

1/16 Cor

CORNER DIAGRAM

DESCRIBE CORNER MONUMENT FOUND

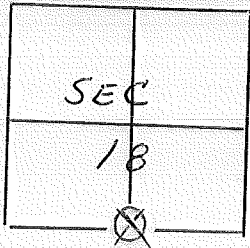

nothing

DESCRIBE BEARING TREES OR OTHER OFFICIAL ACCESSORIES FOUND

nothing

PHOTO IDENTIFICATION DATA

Photo No. _____

Filed At. _____

Object Ident. _____

Ident. By _____

Signature

PLANE COORDINATE POSITION DATA

State _____ Zone _____

X _____

Y _____

Estab. By _____

Agency

Signature

Title

Division

Headquarters

Date

7100-52-(3/68)

CORNER RECORD (PERPETUATION)

MONUMENT: DESCRIBE NEW MONUMENT SET, OR WORK DONE TO PRESERVE EXISTING MONUMENT

SET 5/8" rod.

ACCESSORIES : DESCRIBE NEW BT'S WITNESS OBJECTS ETC. ESTABLISHED, OR WORK DONE TO PRESERVE EXISTING EVIDENCE

SET '2' b.t.'s:

- 1. 15" P. pine bears N 79° E 23 2/3'
- 2. 8" p. pine bears S 33° W 3 1/2'

Work Done By: McCullough Bryant Title Pro. Land Surveyor Date _____

State Registration No. _____
or Agency _____

Certified Cor. Record Prepared? Yes No

Filed At: _____

Date _____

REMARKS

Index File No. _____

T. _____

R. _____

M. _____

Tract or Surv. No. _____

Cor. _____

13

10

11

12

9

Index
File No. N-4

CORNER RECORD (SEARCH)

(Ref. FSM 7151.4)

Tract or
Survey No. _____

Cor.
No. N-4

T 195 R. 11 E

R.D. Bend County Deschutes

Sec. COR.

Merid. Willamette

N.F. Deschutes State Oregon

CORNER DIAGRAM

DESCRIBE CORNER MONUMENT FOUND

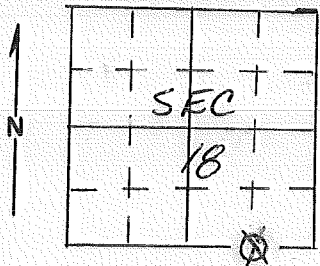

nothing

DESCRIBE BEARING TREES OR OTHER OFFICIAL ACCESSORIES FOUND

nothing

PHOTO IDENTIFICATION DATA

Photo No. _____
Filed At. _____
Object Ident. _____
Ident. By _____

DESCRIBE CORNER LOCATION RELATIVE TO NEAR-BY FEATURES, ALSO HOW TO REACH CORNER

PLANE COORDINATE POSITION DATA

State _____ Zone _____
X _____
Y _____
Estab. By _____

Signature

Title

Division

Headquarters

Date

7100-52-(3/68)

CORNER RECORD (PERPETUATION)

MONUMENT: DESCRIBE NEW MONUMENT SET, OR WORK DONE TO PRESERVE EXISTING MONUMENT

SET $5\frac{1}{8}$ " rod.

ACCESSORIES: DESCRIBE NEW BT'S WITNESS OBJECTS ETC. ESTABLISHED, OR WORK DONE TO PRESERVE EXISTING EVIDENCE

SET '2' b.t.'s:

1. 13" p. pine bears S 62° W 20 ^{72'}
2. 12" p. pine bears N 39° E 16 ^{91'}

Work Done By McCullough Bryant Title Pro. Land Surv. Date _____

State Registration No. _____
or Agency _____

Certified Cor. Record Prepared? Yes No Filed At: _____

Date _____

REMARKS

Index File No. _____

T. _____

R. _____

M. _____

Tract or Surv. No. _____

Cor. _____

12

13

Index
File No. 0563

CORNER RECORD (SEARCH)

(Ref. FSM 7151.4)

Tract or
Survey No. _____

Cor.
No. N-05

T 10S R. 11E

R.D. FT. ROCK County _____

DESCHUTES

SE COR S. 18

Merid. WILLAMETTE

N.F. DESCHUTES State _____

OREGON

NW COR. S. 20

CORNER DIAGRAM

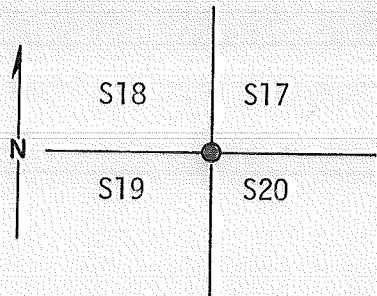

DESCRIBE CORNER MONUMENT FOUND

Found 18" X 10" X 6" Notched Stone in Mound of Stones and Hub and Tack. Set 5/8" Iron Rod (MBA 1974)

DESCRIBE BEARING TREES OR OTHER OFFICIAL ACCESSORIES FOUND

NONE

DESCRIBE CORNER LOCATION RELATIVE TO NEAR-BY FEATURES, ALSO HOW TO REACH CORNER

Located on the East Bank of the Deschutes River Approximately 4.5 Miles from U.S. Hwy 97 on USFS Road No. 1831

350' NORTH of the end of Rd 640 at the River.
The map is inaccurate. W/ 1/3/97

PHOTO IDENTIFICATION DATA

Photo No. _____

Filed At. _____

Object Ident. _____

Ident. By _____

Signature

PLANE COORDINATE POSITION DATA

State _____ Zone _____

X _____

Y _____

Estab. By _____

Agency

Signature

Title
Surveyor

Division
PLS

Headquarters
930

Date
1/80

7100-52 (3/68)

Paul B. Howe

CORNER RECORD (PERPETUATION)

MONUMENT : DESCRIBE NEW MONUMENT SET, OR WORK DONE TO PRESERVE EXISTING MONUMENT

T19S R11E

Set 2-1/2" X 30" Galvanized Iron Pipe and Brass Cap *RISING 9"*
in Rock Collar

S18 | S17
ST9 | S20

1980 PLS930₉

ACCESSORIES : DESCRIBE NEW BT'S WITNESS OBJECTS ETC. ESTABLISHED, OR WORK DONE TO PRESERVE EXISTING EVIDENCE

13" Lodgepole Bearing N70⁰E 28.5 Feet. Scribed "T19S R11E S.17 - BT"
12" Lodgepole Bearing N56⁰E 29.5 feet. Scribed "T19S R11E S.20 - BT"
16" Ponderosa Bearing S11⁰W 52.9 feet. Scribed "T19S R11E S.19 - BT"
15" Lodgepole Bearing N20⁰W 25.2 feet. Scribed "T19S R11E S.18 - BT"
Set Steel Post with 54-4 Sign - *west 27 ft*
Tagged B.T.'s with 54-4 and 54-3 Signs.

10

Work Done By. R.H. Graue Title Surveyor Date 1/80 State Registration No. PLS930
or Agency _____

Certified Cor. Record Prepared ? Yes No Filed At: _____ Date _____ 11

REMARKS

1 4/5 Miles from US 97 on FR 1831 - REO 5/80

USDA-FOREST SERVICE

Index
File No. _____

CORNER RECORD (SEARCH)

(Ref. FSM 7.151.4)

~~Forest~~

Contract Survey No. _____

Cor. N-07

No. _____

T. 19 S. R. 11 E. R.D. Ft. Rock

County

Deschutes

N1/4 Cor. of Sec. 20

Merid. WILLAMETTE

N.F. DESCHUTES

State

OREGON

S1/4 Cor. of Sec. 17

CORNER DIAGRAM PER LEGEND

S17

S20

DESCRIBE CORNER MONUMENT FOUND

15" X 6" X 5" Stone in Ring of Stones

5/8" Iron Road and 4" X 4" Post

all scoriacious stones 9x11x6 with Hub tack.

DESCRIBE BEARING TREES OR OTHER OFFICIAL ACCESSORIES FOUND

21" P.Pine bearing S28°E 15.3 feet-Blazed and Notched

20" P.Pine bearing S26°E 16.1 " Blazed & Notched

*5/7/80
Hack marks but No Visible Scar May Not be a BT: REO
Found Location Poster Dated 1948 By Beil on 18" P.P.
w/ Healed Blaze but Looks Like Cruiser's marks*

PHOTO IDENTIFICATION DATA

Photo No. _____

Filed At. _____

Object Ident. _____

Ident. By _____

Signature

DESCRIBE CORNER LOCATION RELATIVE TO NEAR-BY FEATURES, ALSO HOW TO REACH CORNER

Corner Legend:

Searched for/Not Found

Evidence Found/Accept

Permanent Monument

Signature

George Hartman

Title

ISIT

Division

Headquarters

Date

5/14/80

D-7100-52 (3/79)

CORNER RECORD (PERPETUATION)

MONUMENT DESCRIBE NEW MONUMENT SET, OR WORK DONE TO PRESERVE EXISTING MONUMENT

Set 2-1/2" X 30" Aluminum pipe and cap in rock collar
Stone buried beside

MONUMENT STAMPED

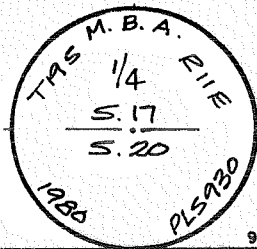

ACCESSORIES DESCRIBE NEW BT'S WITNESS OBJECTS ETC. ESTABLISHED, OR WORK DONE TO PRESERVE EXISTING EVIDENCE

15" P.Pine bearing N46°E 68.7 feet, scribed "1/4 S.17-BT"
21" P.Pine bearing S28°E 15.3 feet, scribed "1/4 S.20-BT"
Set Steel post at monument with 54-4 sign - Easterly, 3 1/2 ft.
tagged BTs with 54-3 and 54-4 signs

Work Done By R. H. Graue Title Surveyor Date 5/14/80 State Registration No. PLS 930
or Agency
PLAT PREPARED OR
Certified Cor Record Prepared? Yes No Filed At: Deschutes Co. SURVEYOR'S OFFICE Date

REMARKS

± 240 ft. West of Cinder Rd #1925

Index File No. N-7 T. 19 S., R. 11 E., W.M. Tract or Surv. No. Cor. N-07

USDA-FOREST SERVICE

Index
 File No. ~~N-9~~ 0962
 T 19S R. 11 E
 Merid. WILLAMETTE

CORNER RECORD (SEARCH)

(Ref. FSM 7151.4)

R.D. FT. ROCK County DESCHUTES
 N.F. DESCHUTES State OREGON
 Tract or Survey No. SEC 20
 Cor. No. ~~NE COR~~ N-09
 NE Cor Sec 20

CORNER DIAGRAM

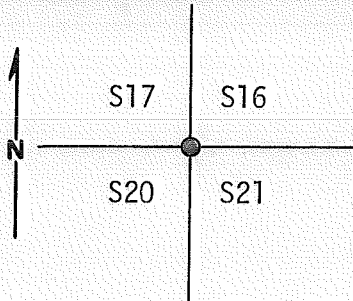

DESCRIBE CORNER MONUMENT FOUND

Found 16" X 8" X 8" Stone in Mound of Stones; (MBA 1976)
 Set 5/8" Iron Rod to Mark Location
 Found 3 B.T.s with no scribing B. Rogers, 1973
 (not of record)

DESCRIBE BEARING TREES OR OTHER OFFICIAL ACCESSORIES FOUND

PHOTO IDENTIFICATION DATA

Photo No. _____
 Filed At. _____
 Object Ident. _____
 Ident. By _____

Signature

PLANE COORDINATE POSITION DATA

State _____ Zone _____
 X _____
 Y _____
 Estab. By _____

Agency

Signature

Title SURVEYOR Division PLS Headquarters 930 Date 1/80
 7100-52-(3/68)

[Handwritten Signature]

CORNER RECORD (PERPETUATION)

MONUMENT: DESCRIBE NEW MONUMENT SET, OR WORK DONE TO PRESERVE EXISTING MONUMENT

Set 2-1/2" X 30" Galvanized Iron Pipe and Brass Cap
in Rock Collar *RISE 6" IN MOUND of STONES*

*43 N. of FENCE
10 E. of FENCE
± 600' W. of OLD RR GRADE*

*REC 5/80
P.K. 4/87*

T19S	R11E
S17	S16
S20	S21
1980	PLS930

ACCESSORIES: DESCRIBE NEW BT'S WITNESS OBJECTS ETC. ESTABLISHED, OR WORK DONE TO PRESERVE EXISTING EVIDENCE

20" Ponderosa Bearing N.24⁰E. 25.9 feet. Scribed "T19S R11E S16 - BT"
12" Lodgepole Bearing S.10⁰E 34.9 feet. Scribed "T19S R11E S21 - BT"
11" Ponderosa Bearing S82⁰W 37.2 feet. Scribed "T19S R11E S20 - BT"
10" Ponderosa Bearing N48⁰W 40.5 feet. Scribed "T19S R11E S17 - BT"

Set Steel Post Near Brass Cap with 54-4 sign
Tagged BTS with 54-4 and 54-3 signs

**PLAT BRNG DIFF. 4/87*

REVIEW BT BRG

Work Done By R.H. Gruae Title Surveyor Date 1/80 State Registration No. PLS930
or Agency

Certified Cor. Record Prepared? Yes No Filed At: _____ Date _____

REMARKS

Index File No. T19 T.19S R.11E M. Willamette Tract or Surv. No. SEC 20 Cor. N-09 ~~PLS~~ COR 13

0963

USDA-FOREST SERVICE

Index File No. 1363

CORNER RECORD (SEARCH)

(Ref. FSM 7151.4)

Tract or Survey No. _____ Cor. No. N-13

T 19S R. TTE

FORT ROCK

County DESCHUTES

Merid. WILLAMETTE

N.F. DESCHUTES

State OREGON

SE COR. 5,16

NW COR. 522

CORNER DIAGRAM

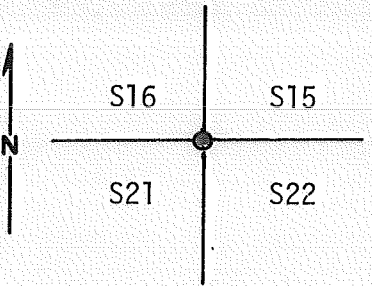

DESCRIBE CORNER MONUMENT FOUND

Found "16" x 12" x 6" stone in mound of stone.

DESCRIBE BEARING TREES OR OTHER OFFICIAL ACCESSORIES FOUND

NONE

PHOTO IDENTIFICATION DATA

Photo No. _____
 Filed At. _____
 Object Ident. _____
 Ident. By _____
 Signature _____

DESCRIBE CORNER LOCATION RELATIVE TO NEAR-BY FEATURES, ALSO HOW TO REACH CORNER

Take USFS Road #1831 from U.S. hwy. 97 approximately 2.5 miles, corner is ± 500 feet North of Road and approximately 1/2 mile East of the Burlington Northern Railroad Tracks

SIGN BOARD ON Rd 9702-200

PLANE COORDINATE POSITION DATA

State _____ Zone _____
 X _____
 Y _____
 Estab. By _____

Agency _____
 Signature _____

Title Surveyor

Division PLS

Headquarters 930

Date 1/80

7100-52-(3/68)

CORNER RECORD (PERPETUATION)

MONUMENT: DESCRIBE NEW MONUMENT SET, OR WORK DONE TO PRESERVE EXISTING MONUMENT

Set 2-1/2" Galvanized Iron Pipe and 2-1/2" Brass Cap
 Extending 5" above ground in rock collar

T19S R11E
 S16 + S15
 S21 + S22
 1980 PLS 930

ACCESSORIES: DESCRIBE NEW BT'S WITNESS OBJECTS ETC. ESTABLISHED, OR WORK DONE TO PRESERVE EXISTING EVIDENCE

9" Ponderosa Bearing N.22°E 22.2 feet. Scribed "T.19S R.11E S.15 - BT"
 10" Ponderosa Bearing S.29°E 15.3 feet. Scribed "T.19S R.11E S.22 - BT"
 6" Ponderosa Bearing S.57°W 16.5 feet. Scribed "T.19S R.11E S.21 - BT"
 7" Ponderosa Bearing N.23°W 25.6 feet. Scribed "T.19S R.11E S.16 - BT"
 Set Steel Post bear Brass Cap with 54-4 Sign
 Tagged BTS with 54-4 and 54-3 signs

rk. 4/87 10

Work Done By R.H. Graue Title Surveyor Date 1/80 State Registration No. PLS 930
 or Agency

Certified Cor. Record Prepared? Yes No Filed At: _____ Date _____ 11

REMARKS

LAND CORNER RECORD

(Rectangular)

N-25 56
Dist. Fort Rock

1. T10S R11E No. N-25 Cor. Sec Mer. Will State Oregon N. F. Deschutes

2. Corner OR Status

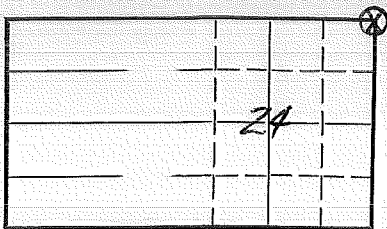

3. Original Description _____ Vol. _____ Page _____ Where Recorded _____

4. Description of Corners:

5. Investigation Notes: One bearing tree standing in Sec. 24
Pile of rock at approx. corner

Loc. marker on W. side of Fire Rd. 12,
488 Ft. W. of cor.

7. Photo Identification

Photo No. _____

Ident. By _____

8. Plane Coordinate Position Data

State _____ Zone _____

X _____

Y _____

Estab. By _____

Field Book No. _____

Where Filed _____

9. Evaluation

Authentic _____

Needs Verification Monument No. _____

Re-estab. _____ Survey _____

Land Status F.S.

6. Signed D.M. Miller Title _____

Date 3/2/61

PERPETUATION RECORD

10. Monument:

11. Accessories

		Field Book _____	Page _____
12. Set By _____	Title _____	13. Recorded By _____	Volume _____
License _____	Agency _____	(Agency)	Page _____
Date _____		(Date) _____	(City) _____
		(County) _____	(State) _____

14. Remarks:

N-25

Index
File No. 0-5 A
T 195 R. 11E
Merid. Willamette

CORNER RECORD (SEARCH)

(Ref. FSM 7151.4)

Tract or
Survey No. _____ Cor.
No. 0-5 A

R.D. Bend County Deschutes
N.F. Deschutes State Oregon

CORNER DIAGRAM

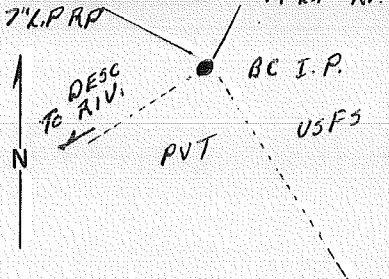

DESCRIBE CORNER MONUMENT FOUND

1/2" rebar flush with ground and 3 FT high 2"x2" yellow post with metal strip marked "N.E. Prop Cor"

DESCRIBE BEARING TREES OR OTHER OFFICIAL ACCESSORIES FOUND

None

PHOTO IDENTIFICATION DATA

Photo No. _____
Filed At. _____
Object Ident. _____
Ident. By _____
Signature

PLANE COORDINATE POSITION DATA

State _____ Zone _____
X _____
Y _____
Estab. By _____
Agency

DESCRIBE CORNER LOCATION RELATIVE TO NEAR-BY FEATURES, ALSO HOW TO REACH CORNER

This is north corner of a metes and bounds tract (including 2 lots) on the east bank of the Deschutes River within SW 1/4, NW 1/4, Sec 20, T195, R11E.

Signature
Thomas M. Muller

Title
Civil Engr

Division
Deschutes NF Engr

Headquarters
5-23-79

Date
7100-52 (3/68)

CORNER RECORD (PERPETUATION)

MONUMENT : DESCRIBE NEW MONUMENT SET, OR WORK DONE TO PRESERVE EXISTING MONUMENT

Set 2 1/2" OD x 30" brass-capped I.P. rising 2" above ground.

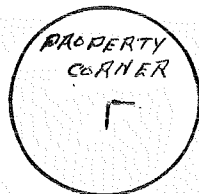

ACCESSORIES : DESCRIBE NEW BT's WITNESS OBJECTS ETC. ESTABLISHED, OR WORK DONE TO PRESERVE EXISTING EVIDENCE

A 14" L.P. Pine w/Alum nail in blaze on side of base bears N 17° E, 75 FT.

A. 7" L.P. Pine " " " " " " " " " " N 75 W, 22 3 FT

Work Done By Tom Miller Title Civil Engineer Date 5/23/79 State Registration No. PLS 1508 or Agency

Certified Cor. Record Prepared? Yes No Filed At: Deschutes County Surveyor Date 5/23/79

REMARKS
Field work by Dan Senkwich 4/18/79

Index File No. T. R. M. Tract or Surv. No. Cor.

O-5A

Index

File No. 0-5 B

CORNER RECORD (SEARCH)

(Ref. FSM 7151.4)

Tract or

Survey No. _____

Cor.

No. 0-5 BT 195 R. 11ER.D. BendCounty DeschutesMerid. WillametteN.F. DeschutesState Oregon

CORNER DIAGRAM

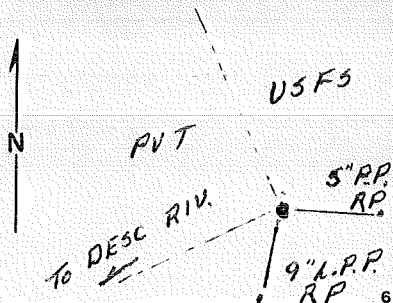

DESCRIBE CORNER MONUMENT FOUND

$\frac{5}{8}$ " rebar flush with ground and 4 FT high 2"x2" yellow post w/metal strip marked "Prop Cor"

DESCRIBE BEARING TREES OR OTHER OFFICIAL ACCESSORIES FOUND

None

PHOTO IDENTIFICATION DATA

Photo No. _____

Filed At. _____

Object Ident. _____

Ident. By _____

Signature _____

7

DESCRIBE CORNER LOCATION RELATIVE TO NEAR-BY FEATURES, ALSO HOW TO REACH CORNER

This is the East corner of a metes and bounds tract (including 2 lots) on the East bank of the Deschutes River within SW $\frac{1}{4}$, NW $\frac{1}{4}$, Sec 20, T19S, R11E.

PLANE COORDINATE POSITION DATA

State _____ Zone _____

X _____

Y _____

Estab. By _____

Agency _____

8

Signature

Thomas M. Miller Civil Engr

Title

Division

Deschutes NF Engr

Headquarters

Date

5-23-79

7100-52 (3/68)

5

Index
File No. 0-5 C
T 195 R. 11 E
Merid. Willamette

CORNER RECORD (SEARCH)

(Ref. FSM 7151.4)

Tract or
Survey No. _____
Cor. No. 0-5 C

R.D. Bend County Deschutes
N.F. Deschutes State Oregon

CORNER DIAGRAM

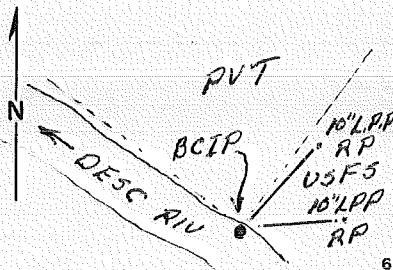

DESCRIBE CORNER MONUMENT FOUND

$\frac{5}{8}$ " rebar rising 8" above ground in a mound of stone just below high water line of Deschutes River. Also a 3FT high 2"x2" yellow post w/metal strip marked "S.W. Prop Corner" 2

DESCRIBE BEARING TREES OR OTHER OFFICIAL ACCESSORIES FOUND

None.

PHOTO IDENTIFICATION DATA

Photo No. _____
Filed At. _____
Object Ident. _____
Ident. By _____
Signature 7

DESCRIBE CORNER LOCATION RELATIVE TO NEAR-BY FEATURES, ALSO HOW TO REACH CORNER

This is the south corner of a metes and bounds tract (including 2 lots) on the east bank of the Deschutes River within SW $\frac{1}{4}$, NW $\frac{1}{4}$, Sec 20, T195, R11 E.

PLANE COORDINATE POSITION DATA

State _____ Zone _____
X _____
Y _____
Estab. By _____
Agency 8

Signature
Thomas M Mulbe

Title Division Headquarters
Civil Engr Deschutes NF Engr

Date 5-23-79 7100-52 (3/68)

4
5

CORNER RECORD (PERPETUATION)

MONUMENT: DESCRIBE NEW MONUMENT SET, OR WORK DONE TO PRESERVE EXISTING MONUMENT

Set 2 1/2" O.D. x 30" brass-capped I.P. rising 10" above ground in a 3 FT diam mound of stone.

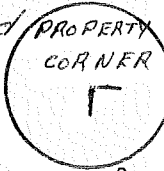

9

ACCESSORIES : DESCRIBE NEW BT's WITNESS OBJECTS ETC. ESTABLISHED, OR WORK DONE TO PRESERVE EXISTING EVIDENCE

A 10" L.P. Pine w/Alum nail in blaze on side of base bears N.88E, 20.5'
A 10" L.P. Pine " " " " " " " " " " N53E, 35.5'

10

Work Done By Tom Miller Title Civil Engineer Date 5/23/79 State Registration No. PLS 1508
or Agency

Certified Cor. Record Prepared? Yes No Filed At: Deschutes County Surveyor Date 5/23/79

11

REMARKS

Field work by Don Senkewich 4/18/79

12

Index File No. T. R. M. Tract or Surv. No. Cor. 0-5C

13

Index
 File No. 0-5 D
 T 195 R. 11 E
 Merid. Willamette

CORNER RECORD (SEARCH)

(Ref. FSM 7151.4)

Tract or
 Survey No. _____ Cor. No. 0-5 D

R.D. Bend County Deschutes
 N.F. Deschutes State Oregon

CORNER DIAGRAM

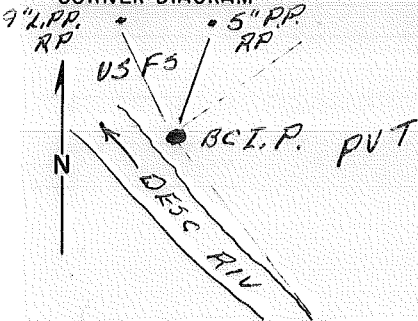

DESCRIBE CORNER MONUMENT FOUND

5/8" rebar rising 8" above ground in a mound of stone and a 3 FT high 2"x2" yellow post with a metal strip marked "S.W. Prop Cor."

DESCRIBE BEARING TREES OR OTHER OFFICIAL ACCESSORIES FOUND

None

PHOTO IDENTIFICATION DATA

Photo No. _____
 Filed At. _____
 Object Ident. _____
 Ident. By _____
 Signature _____

DESCRIBE CORNER LOCATION RELATIVE TO NEAR-BY FEATURES, ALSO HOW TO REACH CORNER

This is the West corner of a metes and bounds tract (including 2 lots) on the East bank of the Deschutes River within SW 1/4, NW 1/4, Sec 20, T19S, R11E

PLANE COORDINATE POSITION DATA

State _____ Zone _____
 X _____
 Y _____
 Estab. By _____
 Agency _____

Signature Thomas M Mc Cle Title Civil Engineer Division Deschutes NF Headquarters Engr Date 5-23-79 100-52 (3/68)

Ind File 22 No. P1

T 195 R. 11E

Mer id. Willamette

CORNER DIAGRAM

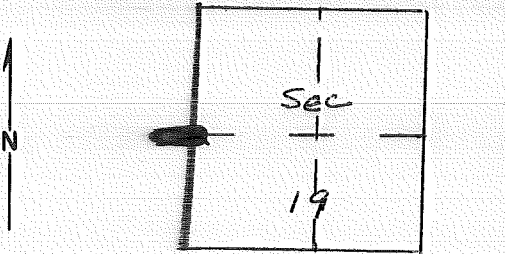

CORNER RECORD (SEARCH)

(Ref. FSM 7151.4)

Tract or Survey No. _____

Cor. No. P-1

R.D. Bend County Deschutes

N.F. Deschutes State Oregon

1/4 Cor.

DESCRIBE CORNER MONUMENT FOUND

12" x 15" x 36" stone
Flat with ground
1/4 cor scribed (5/8" x 30" Iron pin set by Dick

DESCRIBE BEARING TREES OR OTHER OFFICIAL ACCESSORIES FOUND

Byrant 1974

See Plat.
(over)

PHOTO IDENTIFICATION DATA

Photo No. _____

Filed At _____

Object Ident. _____

Ident. By _____

Signature

PLANE COORDINATE POSITION DATA

State _____ Zone _____

X _____

Y _____

Established By _____

Agency

Signature

Title

Division

Headquarters

Date

7100-52-(3/68)

6

7

8

3

4

5

CORNER RECORD (PERPETUATION)

MONUMENT: DESCRIBE NEW MONUMENT SET, OR WORK DONE TO PRESERVE EXISTING MONUMENT

Set 5/8" Iron rod Set a 2"x30" Gal Iron Pipe w/Brass
Cap Stamped as Shown.

ACCESSORIES: DESCRIBE NEW BT's WITNESS OBJECTS ETC. ESTABLISHED, OR WORK DONE TO PRESERVE EXISTING EVIDENCE

Nails in trees for R.P.s
14" Pond. Pine N 25° W 13⁹²
16" " " S 86° E 26⁵⁸

1. 14" P. Pine N18°E 415'
2. 9" L.P. Pine S57°E 373'

T19S
R10E R11E
24 + 19
LS 706 1/4 1978

Work Done By L Bryant Title _____ Date _____ State Registration No. RCS 920
or Agency _____
Certified Cor. Record Prepared? Yes No Filed At: _____ Date _____

REMARKS

Bruce Rogers 3/78
LS 706 USFS

Index File No.

T.

R.

M.

Tract or Surv. No.

Cor.

P-1

USDA-FOREST SERVICE

Index File No. _____

CORNER RECORD (SEARCH)

(Ref. FSM 7.151.4)

Tract or Survey No. _____

Cor. P-05 No. _____

T. 19 S. R. 11

E. R.D. Ft. Rock County

Deschutes

W1/4

Cor. of SEC. 20

Merid. WILLAMETTE

N.F. DESCHUTES

State OREGON

E1/4

Cor. of SEC. 19

CORNER DIAGRAM PER LEGEND

DESCRIBE CORNER MONUMENT FOUND

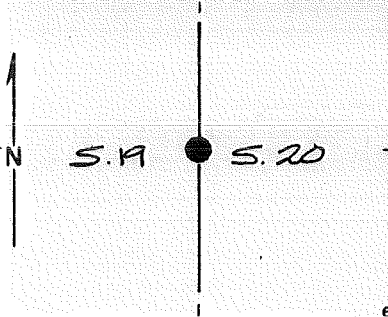

NONE

DESCRIBE BEARING TREES OR OTHER OFFICIAL ACCESSORIES FOUND

NONE

PHOTO IDENTIFICATION DATA

Photo No. _____
 Filed At. _____
 Object Ident. _____
 Ident. By _____

Signature

DESCRIBE CORNER LOCATION RELATIVE TO NEAR-BY FEATURES, ALSO HOW TO REACH CORNER

Corner Legend:

- Searched for/Not Found
- Evidence Found/Accept.
- Permanent Monument

Signature George Hartman

Title LSIT

Division

Headquarters

Date 5/14/80

D-7100-52 (3/79)

CORNER RECORD (PERPETUATION)

MONUMENT DESCRIBE NEW MONUMENT SET, OR WORK DONE TO PRESERVE EXISTING MONUMENT

Set 2-1/2" X 30" Aluminum Pipe and cap in Rock Collar
 Extends 6" above ground.
 Set Steel Post with 54-4 sign. @ 5 ft West

MONUMENT SET

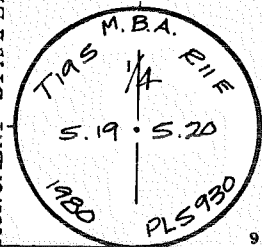

ACCESSORIES DESCRIBE NEW B.T.'s WITNESS OBJECTS ETC. ESTABLISHED, OR WORK DONE TO PRESERVE EXISTING EVIDENCE

10" L.P. bearing S65°E 26.9 feet scribed "1/4 S. 20 - BT"
 18" P.P. bearing S36°W 10.5 feet, scribed "1/4 S19-BT"
 Tagged B.T.s with 54-3 and 54-4 signs.

Work Done By R.H. GRAUE Title Surveyor Date 5/14/80 State Registration No. PLS 930
 or Agency
PLAT PREPARED OR
 Certified Cor. Record Prepared? Yes No Filed At: Deschutes **Co. SURVEYOR'S OFFICE** Date

REMARKS

Index File No. P-5 T. 19 S., R11 E., W.M. Tract or Surv. No. Cor. W 1/4 S. 20

USDA-FOREST SERVICE

Index
 File No. P-05u
 T 19S R. 11E
 Merid. WILLAMETTE

CORNER RECORD (SEARCH)

(Ref. FSM 7151.4)

Tract or Survey No. SEC. 20 Cor. WITNESS No. POINT
 R.D. FORT ROCK County DESCHUTES
 N.F. DESCHUTES State OREGON

CORNER DIAGRAM

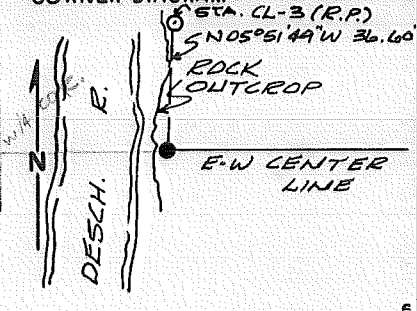

DESCRIBE CORNER MONUMENT FOUND

NONE

DESCRIBE BEARING TREES OR OTHER OFFICIAL ACCESSORIES FOUND

NONE

PHOTO IDENTIFICATION DATA

Photo No. _____
 Filed At. _____
 Object Ident. _____
 Ident. By _____
 Signature _____

DESCRIBE CORNER LOCATION RELATIVE TO NEAR-BY FEATURES, ALSO HOW TO REACH CORNER

Take USFS Road No. 1831 from U.S. Hwy 97 Approximately 5-Miles. Take Dirt Road to Right 1-Mile. Go West Approximately 1420 feet.

Located Approximately 60 feet East of the East Bank of The Deschutes River on Rock Bluff 1000' E. of W/A COR. of SEC. 20

PLANE COORDINATE POSITION DATA

State _____ Zone _____
 X _____
 Y _____
 Estab. By _____
 Agency _____

Signature [Handwritten Signature]

Title _____ Division PLS Headquarters 930 Date 12/17/79 7100-52-(3/68)

CORNER RECORD (PERPETUATION)

MONUMENT : DESCRIBE NEW MONUMENT SET, OR WORK DONE TO PRESERVE EXISTING MONUMENT

Set 3" Brass Tablet in Rock & Mortar

T.19S. R.11E.
 WP
 S.20
 PLS930 1979

ACCESSORIES : DESCRIBE NEW BT'S WITNESS OBJECTS ETC. ESTABLISHED, OR WORK DONE TO PRESERVE EXISTING EVIDENCE

6" P.Pine Bearing S.07⁰E From Corner @ 2.8 ft.
 9" P.Pine Bearing N.75⁰E From Corner @ 33.5 ft.
 Both Trees Scribed "W.P. S20 BT"
 Set²Steel Fence Post near Brass Tablets with 54-~~4~~⁹ and 54-3 signs.
 Tagged B.T.s with 54-~~4~~⁹ and 54-3 signs.

Work Done By R.H. GRAUE Title SURVEYOR Date 12/79 State Registration No. PLS 930
 or Agency

Certified Cor. Record Prepared ? Yes No Filed At: _____ Date _____

RP
 STA. CL-3, A#5 SR N06W @ 138'

Index File No. T. 19S. R. 11E. M. WILLAMETTE Tract or Surv. No. SECTION 20 Cor. U.S. G.P.O. 1977-725-576/586 WITNESS POINT

USDA-FOREST SERVICE

Index File No. 0965

CORNER RECORD (SEARCH)

(Ref. FSM 7151.4)

Tract or Survey No. _____

Cor. No. P-09

T 19S R. 11E

R.D. FORT ROCK

County DESCHUTES

E/4 COR. S. 20

Merid. WILLAMETTE

N.F. DESCHUTES

State OREGON

W/4 COR. S. 21

CORNER DIAGRAM

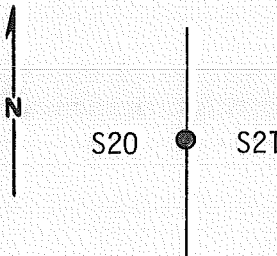

DESCRIBE CORNER MONUMENT FOUND

Found 36" X 30" X 8" Stone with "1/4" Scribed

DESCRIBE BEARING TREES OR OTHER OFFICIAL ACCESSORIES FOUND

NONE

PHOTO IDENTIFICATION DATA

Photo No. _____

Filed At. _____

Object Ident. _____

Ident. By _____

Signature

PLANE COORDINATE POSITION DATA

State _____ Zone _____

X _____

Y _____

Estab. By _____

Agency

Signature

Paul H. Hume

Title

Division
PLS

Headquarters
930

Date
1/11/80

7100-52-(3/68)

5

CORNER RECORD (PERPETUATION)

MONUMENT: DESCRIBE NEW MONUMENT SET, OR WORK DONE TO PRESERVE EXISTING MONUMENT

Set 2" Galvanized Pipe with 2-1/2" Brass Cap
 Extends 78" Above Ground in Rock Collar

T.19S R.11E

1/4

S.20 | S.21

PLS930 | 1979

About 500' S. of FKS. of RR Grade
" 70' W. of W. FK. RR Grade
" 200' W. of E. FK. RR Grade
 REO 5180
 PK 187

ACCESSORIES: DESCRIBE NEW BT'S WITNESS OBJECTS ETC. ESTABLISHED, OR WORK DONE TO PRESERVE EXISTING EVIDENCE

11" Lodgepole Bearing N40°E 23.0 feet. Scribed W1/4 S.21-BT

12" Lodgepole Bearing ^N~~S~~ 74°W 32.5 feet. Scribed ^{"T19S R11E"} E1/4 S.20-BT

Set 2 Steel Fence Post with Signs 54-4 & 54-2 ① @ 24 South ② @ 25 West
 Tagged BTS with signs 54-4 & 54-3

Work Done By R.H. GRAUE Title SURVEYOR Date 1/80 State Registration No. PLS930
 or Agency _____

Certified Cor. Record Prepared? Yes No Filed At: _____ Date _____

REMARKS

Index File No.
P-9

T.
T.19S

R.
11E

M.
WM.

Tract or Surv. No.

Cor. 13
 U.S. G.P.O. 1977 725-0-586

P-09

USDA-FOREST SERVICE

Index
File No. 1365

CORNER RECORD (SEARCH)

(Ref. FSM 7151.4)

Tract or
Survey No. _____

Cor.
No. P-13

T 195 R. 11E

R.D. FORT ROCK

County DESCHUTES

E/A COR. S. 21

Merid. WILLAMETTE

N.F. DESCHUTES

State OREGON

W/A COR. S. 22

CORNER DIAGRAM

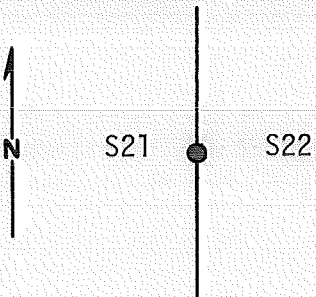

DESCRIBE CORNER MONUMENT FOUND

Found 12" X 10" X 10" Stone (GLO)

2

DESCRIBE BEARING TREES OR OTHER OFFICIAL ACCESSORIES FOUND

NONE

PHOTO IDENTIFICATION DATA

Photo No. _____
Filed At. _____
Object Ident. _____
Ident. By _____
Signature 7

DESCRIBE CORNER LOCATION RELATIVE TO NEAR-BY FEATURES, ALSO HOW TO REACH CORNER

Take U.S.F.S. Road No. 1831 from U.S. Hwy 97 approximately 2.5 miles. Corner is located \pm 2200 feet South of Road and \pm 2600 feet East of the Burlington Northern Railroad Tracks.

TAG ON 9702-300

PLANE COORDINATE POSITION DATA

State _____ Zone _____
X _____
Y _____
Estab. By _____
Agency 8

Signature
Paul H. Gane

Title
Surveyor

Division
PLS

Headquarters
930

Date
1/80

7100-52-(3/68)

5

CORNER RECORD (PERPETUATION)

MONUMENT: DESCRIBE NEW MONUMENT SET, OR WORK DONE TO PRESERVE EXISTING MONUMENT

Set 2-1/2" X 30" Galvanized Iron Pipe and 2-1/2" Brass Cap
RSNG 3"

T19S R1E
 1/4
 S21 S22
 1980 PLS 930

ACCESSORIES : DESCRIBE NEW BT'S WITNESS OBJECTS ETC. ESTABLISHED, OR WORK DONE TO PRESERVE EXISTING EVIDENCE

9" Ponderosa Bearing N.24⁰E 28.9 feet. Scribed "1/4 S.22 - BT"
 14" Ponderosa Bearing S.85⁰W 12.3 feet. Scribed "1/4 S.21 - BT"
 Set Steel Post bear Brass Cap with 54-4 sign
 Tagged BTS with 54-4 and 54-3 signs.

PK 4/87

Work Done By R.H. Graue Title Surveyor Date 1/80 State Registration No. PLS930
 or Agency

Certified Cor. Record Prepared ? Yes No Filed At: _____ Date _____

REMARKS

Index File No. P-13 T. 19S R. 11E M. WM

Tract or Surv. No. _____

USDA-FOREST SERVICE

R-1

Index File No. _____

CORNER RECORD (SEARCH)

Tract or Survey No. SEC 30 Cor. NW COR. No. _____

T. 19S. R. 11 E. R.D. _____

(Ref. FSM 7.151.4)

Survey No. _____
DESCHUTES

Cor. of SEC. _____

Merid. WILLAMETTE

N.F. DESCHUTES State OREGON

Cor. of SEC. _____

CORNER DIAGRAM PER LEGEND

DESCRIBE CORNER MONUMENT FOUND

R10E R11E

2" X 30" GALVANIZED IRON PIPE WITH BRASS CAP

S24 S19



S25 S30

DESCRIBE BEARING TREES OR OTHER OFFICIAL ACCESSORIES FOUND

- 10" DIA. L.P. PINE BRG. N72°W 16.8 FT.
 - 8" DIA. L.P. PINE BRG. N78°E 19.7 FT.
 - 7" DIA. L.P. PINE BRG. S11°E 12.0 FT.
 - 12" DIA. L.P. PINE BRG. S69°W 53.0 FT.
- (FROM SURVEY MAP OF BRUCE ROGERS 5/78)

PHOTO IDENTIFICATION DATA

Photo No. _____
 Filed At. _____
 Object Ident. _____
 Ident. By _____
Signature _____

DESCRIBE CORNER LOCATION RELATIVE TO NEAR-BY FEATURES, ALSO HOW TO REACH CORNER

- Corner Legend:
- Searched for/Not Found
 - Evidence Found/Accept
 - Permanent Monument

Signature R.H. GRAUE

Title PLS Division 930 Headquarters Date 12/79 D-7100-52 (3/79)

CORNER RECORD (PERPETUATION)

MONUMENT DESCRIBE NEW MONUMENT SET, OR WORK DONE TO PRESERVE EXISTING MONUMENT

NONE

MONUMENT STARTED

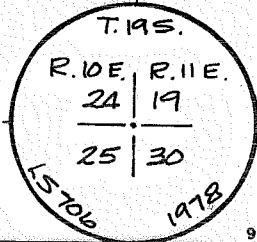

ACCESSORIES DESCRIBE NEW BT'S WITNESS OBJECTS ETC. ESTABLISHED, OR WORK DONE TO PRESERVE EXISTING EVIDENCE

NONE

Work Done By R.H. GRAUE Title SURVEYOR Date 12/79 State Registration No. PLS 930
 or Agency

PLAT PREPARED OR
 Certified Cor Record Prepared ? Yes No

Filed At: Co. SURVEYOR'S OFFICE Date

REMARKS
 Guard post 1⁵ ft. S 45° W, Attention Signs on BT'S REO 5/1/80
± 250 ft. East of Rd 1824 (Map shows W of 1824)

R-01₁₂

Index File No. R-1 T. 19 S., R. 11 E., W.M. Tract or Surv. No. SEC 30 Cor. NW COR 13

Index File No. 0367

CORNER RECORD (SEARCH)
(Ref. FSM 7151.4)

Tract or Survey No. _____

Cor. No. R-03

T 19S R. 11E

R.D. FORT ROCK County DESCHUTES

S/A COR. S. 19

Merid. WILLAMETTE

N.F. DESCHUTES State OREGON

N/A COR. S. 30

CORNER DIAGRAM

DESCRIBE CORNER MONUMENT FOUND

Found 20" X 10" X 6" Stone Scribed "1/4"

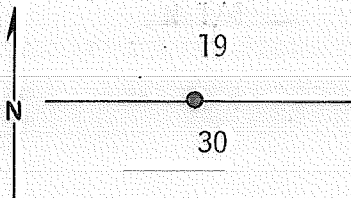

DESCRIBE BEARING TREES OR OTHER OFFICIAL ACCESSORIES FOUND

NONE

PHOTO IDENTIFICATION DATA

Photo No. _____

Filed At. _____

Object Ident. _____

Ident. By _____

Signature

PLANE COORDINATE POSITION DATA

State _____ Zone _____

X _____

Y _____

Estab. By _____

Agency

Signature

DESCRIBE CORNER LOCATION RELATIVE TO NEAR-BY FEATURES, ALSO HOW TO REACH CORNER

Take USFS Rd, No. 1824 (Beason Rd.) from Spring River Rd., approx. 2.7 miles to a junction. Take Rd. to left approx. 1.1 mile to Spur Road #2. Take Spur Rd. approx. 0.4 miles to another road going northerly. Take this road approx. 0.2 miles to intersection with section line. Follow game trail easterly \pm 800 feet. Corner is just below Rim Rock.

Title
SURVEYOR

Division
PLS

Headquarters
930

Date
2/80

7100-52 (3/68)

Paul H. Sawyer

CORNER RECORD (PERPETUATION)

Mc B + Ass

MONUMENT: DESCRIBE NEW MONUMENT SET, OR WORK DONE TO PRESERVE EXISTING MONUMENT

T19S R11E

Set 2" X 30" ^{ALUM.} ~~Iron~~ Pipe and 3" Aluminum Cap in Rock Collar, Extends 5" Above Ground.

$\frac{1}{4}$ — $\frac{S19}{S30}$
1979 PLS930

9

ACCESSORIES : DESCRIBE NEW BT's WITNESS OBJECTS ETC. ESTABLISHED, OR WORK DONE TO PRESERVE EXISTING EVIDENCE

6 1/2" Ponderosa Bearing N. 20° West 30.0 feet, scribed "1/4 S.19-BT"
24" Ponderosa Bearing S. 23° West 17.6 feet, scribed "1/4 S.30-BT"
Set 2 Steel Post Near Cap with 54-4 Sign *① @ 3 1/4 ft. East; ② @ 3 1/2 ft. West - no sign*
Tagged BT's with 54-4 and 54-3 Signs. *Has a sign*

Corner is @ ± 215 ft. East of Sta. N2B REO 5/80

10

Work Done By R.H. Graue Title Surveyor Date 1979 State Registration No. PLS930
or Agency

Certified Cor. Record Prepared ? Yes No Filed At: Date

11

REMARKS

12

Index File No. R-3 T. 19S R. 11E M. Willamette Tract or Surv. No.

Cor. R-03 13

USDA-FOREST SERVICE

Index
File No. 0567

CORNER RECORD (SEARCH)

(Ref. FSM 7151.4)

Tract or Survey No. _____ Cor. No. R-05

T 19S R. 11E R.D. FT. ROCK County DESCHUTES SW COR. S. 20
Merid. WILLAMETTE N.F. DESCHUTES State OREGON NE COR. S. 30

CORNER DIAGRAM

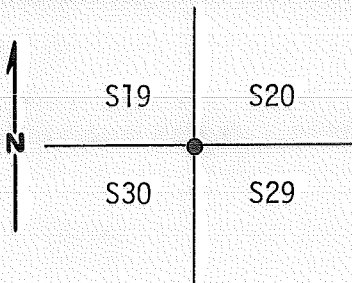

DESCRIBE CORNER MONUMENT FOUND

FOUND 24" X 12" X 5" Stone (MBA 1976)
Set 5/8 Iron Rod to Mark Location by Rogers 6/73

DESCRIBE BEARING TREES OR OTHER OFFICIAL ACCESSORIES FOUND

PHOTO IDENTIFICATION DATA

Photo No. _____
Filed At. _____
Object Ident. _____
Ident. By _____
Signature

DESCRIBE CORNER LOCATION RELATIVE TO NEAR-BY FEATURES, ALSO HOW TO REACH CORNER

Located Approximately 650 feet West from the West Bank of the Deschutes River

PLANE COORDINATE POSITION DATA

State _____ Zone _____
X _____
Y _____
Estab. By _____
Agency

Signature _____ Title SURVEYOR Division PLS Headquarters 930 Date 1/80 7100-52-(3/68)

CORNER RECORD (PERPETUATION)

MONUMENT: DESCRIBE NEW MONUMENT SET, OR WORK DONE TO PRESERVE EXISTING MONUMENT

Set 2-1/2" X 30" Galvanized Iron Pipe & 2-1/2" *RISING 5"*
 Brass Cap
(with 20 x 11 x 6 Stone set alongside) REO - 5/80

T19S	R11E
S19	S20
S30	S29
1980 PLS 930 ₉	

ON S. SIDE of SMALL SWAMP

ACCESSORIES DESCRIBE NEW BT'S WITNESS OBJECTS ETC. ESTABLISHED, OR WORK DONE TO PRESERVE EXISTING EVIDENCE

8" Lodgepole Bearing N.89⁰E 30.4 feet. Scribed "T19S, R11E, S20 - BT"
 14" Lodgepole Bearing S52⁰E 20.0 feet. Scribed "T19S, R11E, S29 - BT"
 10" Lodgepole Bearing S48⁰W 14.0 feet. Scribed "T19S, R11E, S30 - BT"
 9" Lodgepole Bearing N22⁰W 20.4 feet. Scribed "T19S, R11E, S19 - BT"
 Set Steel Post Near Brass Cap with 54-4 Sign.
 Tagged BTS with 54-3 and 54-4 Signs

10

Work Done By R.H. Gruae Title Surveyor Date 1/80 State Registration No. PLS930
 or Agency _____

Certified Cor. Record Prepared? Yes No Filed At: _____ Date _____ 11

REMARKS

Index File No. 85 T. 19S R. 11E M. Willamette Tract or Surv. No.

0567

U.S. G.P.O. 1977-725-675-6
 Cor. *R-05* 13

12

USDA-FOREST SERVICE

Index
File No. 0967

CORNER RECORD (SEARCH)

(Ref. FSM 7151.4)

Tract or Survey No. _____ Cor. No. R-09

T 19S R. 11E N.D. _____ County DESCHUTES SE COR. S. 20
Merid. WILLIAMETTE N.F. DESCHUTES State OREGON NW COR. S. 28

CORNER DIAGRAM

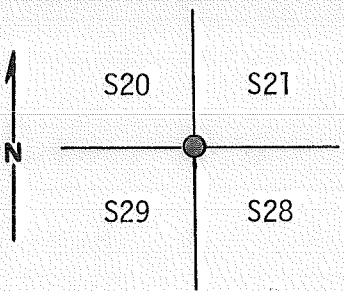

DESCRIBE CORNER MONUMENT FOUND

Found 18 x 12 x 10 unmarked stone.
Found blazed line trees North and South out from corner. Found blazed trees around corner with no reference distances. (Not of record)

DESCRIBE BEARING TREES OR OTHER OFFICIAL ACCESSORIES FOUND

NONE

PHOTO IDENTIFICATION DATA

Photo No. _____
Filed At. _____
Object Ident. _____
Ident. By _____
Signature 7

DESCRIBE CORNER LOCATION RELATIVE TO NEAR-BY FEATURES, ALSO HOW TO REACH CORNER

Take USFS Road No. 1831 From U.S. Hwy. 97 \pm 4-Miles.
Take Road to the Right \pm 1-1/2 Miles. Go East \pm 1000 feet to Corner

PLANE COORDINATE POSITION DATA

State _____ Zone _____
X _____
Y _____
Estab. By _____
Agency 8

Signature Richard H. Graue Title _____ Division PLS Headquarters 930 Date 12/17/79 7100-52-(3/68) 5

CORNER RECORD (PERPETUATION)

MONUMENT: DESCRIBE NEW MONUMENT SET, OR WORK DONE TO PRESERVE EXISTING MONUMENT

Set 2" Galvanized Pipe with 2-1/2" Brass Caps
 Extends ^{14"} Above Ground Level in mound of Rock
AT NW TOE of LAVA DIKE

T.19S. R11E

~~SC~~

S20	S21
S29	S28

1979 PLS930

9

ACCESSORIES : DESCRIBE NEW BT'S WITNESS OBJECTS ETC. ESTABLISHED, OR WORK DONE TO PRESERVE EXISTING EVIDENCE

9" P.Pine Bearing N 01° W @ 19⁴/₄ ft. Scribed as Follows: "~~SC~~ T.19S. R.11E. S.20 - BT"
 7" P.Pine Bearing N 88° E @ 51⁴/₄ ft. Scribed as Follows: "~~SC~~ T.19S. R.11E. S.21 - BT"
 7" L.P. Bearing S 38° E @ 46¹/₄ ft. Scribed as Follows: "~~SC~~ T.19S. R.11E. S.28 - BT"
 13" L.P. Bearing S 66° W @ 41⁴/₄ ft. Scribed as Follows: "~~SC~~ T.19S. R.11E. S.29 - BT"
 Set ⁴ Steel Fence Post near Brass Cap with 54-4 and 54-2 signs.
 Tagged B.T.'s with 54-4 and 54-3 signs.

10

Work Done By R.H. GRAUE Title SURVEYOR Date 12/79 State Registration No. PLS 930
 or Agency _____

Certified Cor. Record Prepared ? Yes No _____ Filed At: _____ Date _____

11

REMARKS

12. 4/87

Index File No.	T.	R.	M.	Tract or Surv. No.	Cor.
R-9	T.19S.	R.11E	Willamette		1977-25-3757-56

R-9

12

13

USDA-FOREST SERVICE

Index
File No. 1167
T 19S R. TTE
Merid. WILLAMETTE

CORNER RECORD (SEARCH)

(Ref. FSM 7151.4)

R.D. FORT ROCK County DESCHUTES
N.F. DESCHUTES State OREGON

Tract or
Survey No. _____

Cor.
No. R-11

S/A COR. S. 21
N/A COR. S. 28

CORNER DIAGRAM

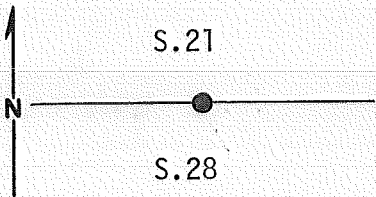

DESCRIBE CORNER MONUMENT FOUND

NONE

2

DESCRIBE BEARING TREES OR OTHER OFFICIAL ACCESSORIES FOUND

NONE

6

PHOTO IDENTIFICATION DATA

Photo No. _____
Filed At. _____
Object Ident. _____
Ident. By _____
Signature

7

DESCRIBE CORNER LOCATION RELATIVE TO NEAR-BY FEATURES, ALSO HOW TO REACH CORNER

Corner Lies Approximately 750 feet West of the
Burlington Northern Railroad Tracks

3

PLANE COORDINATE POSITION DATA

State _____ Zone _____
X _____
Y _____
Estab. By _____

8

Signature
Paul H. Gane

Title

Division
PLS

Headquarters
930

Date
12/17/79

7100-52-(3/68)

4

5

CORNER RECORD (PERPETUATION)

MONUMENT : DESCRIBE NEW MONUMENT SET, OR WORK DONE TO PRESERVE EXISTING MONUMENT

Set 2-1/2" Galvanized Iron Pipe and Brass Cap
~~4"~~ Above Ground
 10"
 IN MOUND of STONE, IN CAT 500CP
 ABOUT 845' N of & 840' E of OLD RR GRADE

T.19S. R.11E. 1/4
~~S. 28~~ S 21
 1979 PLS 930 S 28

ACCESSORIES : DESCRIBE NEW BT'S WITNESS OBJECTS ETC. ESTABLISHED, OR WORK DONE TO PRESERVE EXISTING EVIDENCE

14" Lodgepole Bearing N.24°E. @ 71.9 ft. Scribed as follows: "1/4 S.21 - B.T."
 13" Lodgepole Bearing S.54°E. @ 18.0 ft. Scribed as follows: "1/4 S.28 - B.T."
 Set Steel Fence Post with 54-4 signs.
 Tagged B.T.'s with 54-4 and 54-3 signs

PK. 4/87

Work Done By R.H. GRAUE Title SURVEYOR Date 12/79 State Registration No. PLS 930
 or Agency

Certified Cor. Record Prepared ? Yes No Filed At: _____ Date _____

REMARKS

Index File No. R-11 T. T.19S. R. R.11E. M. WILLAMETTE Tract or Surv. No. _____ U.S. G.P. Cor. R-11 13
 7-725-56586

USDA-FOREST SERVICE

Index
File No. R-13

CORNER RECORD (SEARCH)

(Ref. FSM 7151.4)

Tract or
Survey No. SEC 28 Cor. No. NE COR.

T 19S R. 11.E. R.D. FORT ROCK County DESCHUTES

Merid. WILLAMETTE N.F. DESCHUTES State _____

CORNER DIAGRAM

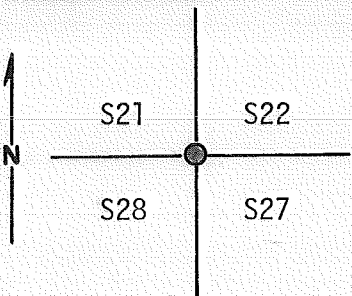

DESCRIBE CORNER MONUMENT FOUND

Found 16" X 12" X 6" Stone (G.L.O.)

DESCRIBE BEARING TREES OR OTHER OFFICIAL ACCESSORIES FOUND

NONE

PHOTO IDENTIFICATION DATA

Photo No. _____
Filed At. _____
Object Ident. _____
Ident. By _____
Signature

DESCRIBE CORNER LOCATION RELATIVE TO NEAR-BY FEATURES, ALSO HOW TO REACH CORNER

Take USFS Rd. #1831 From US Hwy. 97 approx. 4.5 miles to a road going Southwesterly along East side of R.R. Tracks. Take road approx. 1.3 miles to road intersection with Section line. Follow Line Easterly approx. 1100 feet to Section Corner.

PLANE COORDINATE POSITION DATA

State _____ Zone _____
X _____
Y _____
Estab. By _____
Agency

Signature
Paul H. Howe

Title _____ Division 930 Headquarters _____ Date 1/80 7100-52-(3/68)

6

7

8

2

3

4

5

CORNER RECORD (PERPETUATION)

MONUMENT: DESCRIBE NEW MONUMENT SET, OR WORK DONE TO PRESERVE EXISTING MONUMENT

SET 5/8" I.R. Replaced with 2-1/2" X 30"
Galvanize Iron Pipe and 2-1/2" Brass Cap *RSNG 8 1/2"*

T.19S R.11E
S21 | S22
S28 | S27
1980 PLS930

ACCESSORIES: DESCRIBE NEW BT'S WITNESS OBJECTS ETC. ESTABLISHED, OR WORK DONE TO PRESERVE EXISTING EVIDENCE

9" Lodgepole Bearing N.58°E 21.2 feet. Scribed "T.19S, R.11E S.22 - BT"
12" ~~11"~~ Ponderosa Bearing S.29°E 57.5 feet. Scribed "T 19S R11E S.27 - BT"
19" ~~18"~~ Ponderosa Bearing S.55°W 37.8 feet. Scribed "T 19S R11E S. - BT"
10" Lodgepole Bearing N.52°W 62.6 feet. Scribed T19S R11E S.21 - BT"
Set Steel Post Near Brass Cap with 54-4 sign.
Tagged BTS with 54-4 and 54-3 signs

P.K. 4/87

Work Done By RH. GRAVE Title SURVEYOR Date 1/80 State Registration No. PLS930
or Agency

Certified Cor. Record Prepared? Yes No Filed At: _____ Date _____

REMARKS

CORNER RECORD (PERPETUATION)

MONUMENT: DESCRIBE NEW MONUMENT SET, OR WORK DONE TO PRESERVE EXISTING MONUMENT

I set a 2½" X 30" Brass-Capped Steel Pipe flush in the ground in a Stone mound based on a Distance-Distance Intersection from the record NE and SW BT's set by E. Henry in 1909. My point fall by the 2 previously mentioned unmarked stones and a hub and tack that I gather was set by Hollingsworth. From my monument (which is oriented to the NE) I established the following accessories:

- A 9" Ponderosa Pine bears S22°E at 63.3 ft., marked T19SR11ES25BT.
- A 16" " " " S12°W " 44.4 ft., " T19SR11ES26BT.
- A 5" " " " N71°W " 40.4 ft., " XBT.
- A 32" " " " N51½°E at 44.2 ft., " S R11E (ORIG. tree-10° Out from the G.L.O. call)

NOTE: All distances were measured to side-center. All bearings were measured to the center of the tree. A brass washer marked LS 2111 was installed between the B and T of the scribbled blaze.

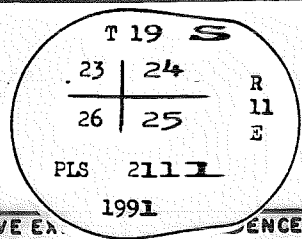

Work Done By Walt Miller Title PLS Date 4/2 State Registration No. 2101
or Agency _____

Certified Cor. Record Prepared? Yes No Filed At Des. Co Date 1/13/92

- 6/8/1869 - D. Thompson of the G.L.O., under contract No. 131, set this corner as follows: Set Stone 14x12x10 for corner to Sees 23, 24, 25, & 26
- 6/25/1909 - E. Henry of the G.L.O., under contract No. 767, found Thompson's corner, it being a stone 14x12x6. He established the following Bearing Trees:
 - A pine 12 ins diam bears N41½°E 67 lks dist marked T19SR11ES24BT
 - A pine 18 ins diam bears S71½°E 70 lks dist marked T19SR11ES25BT
 - A pine 14 ins diam bears S48 °W 81 lks dist marked T19SR11ES26BT
 - A pine 30 ins diam bears N44 °W 175 lks dist marked T19SR11ES23BT

DATE (?) - J. E. Hollingsworth, RS 691, had performed work on this corner; but there is

Index File No. 2167 T. 79 R. 11 no evidence of any recordings in the County Surveyer's Office. COE.
BY: 1700 U-437-073

R-21

LAND CORNER RECORD

(Rectangular)

R-23

1. T 1 S 11 E No R-23 Cor. 3/4 Mer. Will State Oregon N. F. Deschutes Dist. For

2. Corner Status

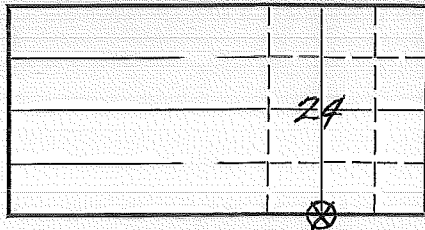

7. Photo Identification

Photo No. Ident. By:

8. Plane Coordinate Position Data

State Zone X Y

Estab. By

Field Book No.

Where Filed

9. Evaluation

Authentic X

Needs Verif. Monument No.

Re-estab. Survey

Land Status F.S.

3. Original Description Vol. Page Where Recorded

4. Description of Corners:

5. Investigation Notes: Stone 8" above ground letter 3/4 on S. side B.T. - for Sec 24 and Sec 25

Loc. marker on W. side of "new" Hwy 97 870 W. of cor. 1-22-59 by M.C.L.

Also - marker on W. side of "old" Hwy 530 Ft. W. of cor.

6. Signed MLC Title Date 1959

LAND CORNER RECORD

(Rectangular)

R-23

5680.2

1. Title OS File No. R-23 Cor. 1/4 Mer. Will State Oregon

N. F. Deschutes

Dist. Fort Rock

2. Corner Status

3. Original Description _____ Vol. _____ Page _____ Where Recorded _____

4. Description of Corners:

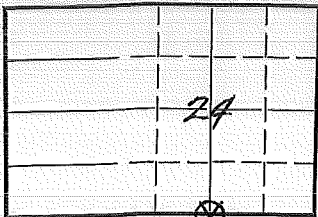

5. Investigation Notes: Stone 8" above ground letter 1/4 on S. side
B.T. - for Sec 24 and Sec 25

Loc. marker on W. side of "new" Hwy 97 870 ft
W. of cor. 1-22-59 by M.C.L.
Also - marker on W. side of "old" Hwy 97
530 ft. W. of cor.

7. Photo Identification

Photo No. _____
Ident. By: _____

8. Plane Coordinate Position Data

State _____ Zone _____
X _____
Y _____
Etab. By _____
Field Book No. _____
Where Filed _____

9. Evaluation

Authentic X
Needs Verif. _____ Monument No
Re-estab. _____ Survey _____
Land Status F.S.

6. Signed MLC

Title _____

Date 1959

LAND CORNER RECORD

(Rectangular)

R-25 5680-2

1. T10S R11E No R-25 Cor. Sec. Mer. Wm. State Oregon N. F. Deschutes Dist. Fort Rock

2. Corner Status

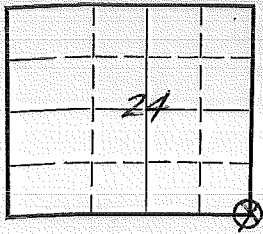

3. Original Description _____ Vol. _____ Page _____ Where Recorded _____

4. Description of Corners:

5. Investigation Notes: 30" Pine B.T. for Sec. 30
No other B.T. or monument
9/1/93 - This appears to be an unrecorded B.T. we
have not been able to track down any official
notes for it in our records. W. Ham. -
BT still there as of 8/31/93.

7. Photo Identification

Photo No. _____
Ident. By: _____

8. Plane Coordinate Position Data

State _____ Zone _____
X _____
Y _____
Etab. By _____
Field Book No. _____
Where Filed _____

9. Evaluation

Authentic _____
Needs Verif. _____ Monument N o
Re-estab. X Survey _____
Land Status F.S. _____

6. Signed D.M. Miller Title _____ Date 3/2/61

USDA-FOREST SERVICE

Index File No. 0968

CORNER RECORD (SEARCH)

(Ref. FSM 7151.4)

Tract or Survey No. _____ Cor. No. S-09

T 19S R. 11E

R.D. FORT ROCK County DESCHUTES

N/16 Cor

Merid. WILLAMETTE

N.F. DESCHUTES State OREGON

S. 28 & 29

CORNER DIAGRAM

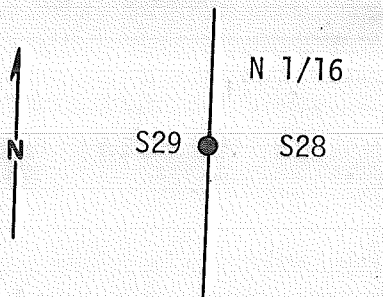

DESCRIBE CORNER MONUMENT FOUND

NONE

DESCRIBE BEARING TREES OR OTHER OFFICIAL ACCESSORIES FOUND

NONE

PHOTO IDENTIFICATION DATA

Photo No. _____

Filed At. _____

Object Ident. _____

Ident. By _____

Signature

PLANE COORDINATE POSITION DATA

State _____ Zone _____

X _____

Y _____

Estab. By _____

Agency

DESCRIBE CORNER LOCATION RELATIVE TO NEAR-BY FEATURES, ALSO HOW TO REACH CORNER

Take USFS Road No. 1831 From U.S. Hwy. 97 Approximately 4-Miles. Take Road to Right Approximately 2 Miles. Go East ± 2100 Feet to Corner.

Signature

Title

Division

Headquarters

Date

7100-52-(3/68)

PLS

930

12/17/79

5

CORNER RECORD (PERPETUATION)

MONUMENT : DESCRIBE NEW MONUMENT SET, OR WORK DONE TO PRESERVE EXISTING MONUMENT

SET 2" Galvanized Pipe with 2- 1/2" Brass
Cap, Extends 6" Above Ground in Mound
of Rock

T.19S. R.11E.
N1/16
S.29 | S.28
1979 | PLS930

9

ACCESSORIES : DESCRIBE NEW BT'S WITNESS OBJECTS ETC. ESTABLISHED, OR WORK DONE TO PRESERVE EXISTING EVIDENCE

8" L.P. Bearing S.51⁰W of Corner @ 48.7 ft., Scribed "N1/16 S.29 - BT"
12" L.P. Bearing S.36⁰E of Corner @ 17.2 ft., Scribed "N1/16 S.28 - BT"
Set²Steel Fence Post near Brass Cap with 54-4 and 54-2 signs
Tagged B.T.s with 54-~~4~~₉ and 54-3 signs

10

Work Done By R.H. GRAUE Title SURVEYOR Date 12/79 State Registration No. PLS 930
or Agency

Certified Cor. Record Prepared ? Yes No Filed At: Date

11

REMARKS

Index File No.
S-9

T. 19S R. 11E. M. WILLAMETTE

Tract or Surv. No.

Cor. S-09
13
86

12

USDA-FOREST SERVICE

Index File No. 1168

T 19S R. 11E

Merid. WILLAMETTE

CORNER RECORD (SEARCH)

(Ref. FSM 7151.4)

R.D. FORT ROCK

County

DESCHUTES

N.F. DESCHUTES

State

OREGON

Tract or Survey No. _____

Cor. No. 5-11

CN/16 COR.

S. 28

CORNER DIAGRAM

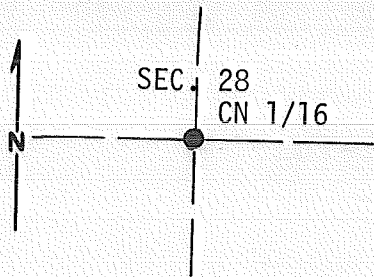

DESCRIBE CORNER MONUMENT FOUND

NONE

DESCRIBE BEARING TREES OR OTHER OFFICIAL ACCESSORIES FOUND

NONE

PHOTO IDENTIFICATION DATA

Photo No. _____

Filed At. _____

Object Ident. _____

Ident. By _____

Signature

PLANE COORDINATE POSITION DATA

State _____ Zone _____

X _____

Y _____

Estab. By _____

Agency

Signature

DESCRIBE CORNER LOCATION RELATIVE TO NEAR-BY FEATURES, ALSO HOW TO REACH CORNER

Corner Lies Approximately 1000 Feet West of The Burlington-Northern Railroad Tracks and Approximately 570 feet West of an Overhead Power Line

Title

Division

Headquarters

Date

PLS

930

12/17/79

7100-52-(3/68)

CORNER RECORD (PERPETUATION)

MONUMENT: DESCRIBE NEW MONUMENT SET, OR WORK DONE TO PRESERVE EXISTING MONUMENT

Set 2" Galvanized Pipe w/2-1/2" Brass Cap
 Extends 6" Above Gound in Mound of Rock

T.19S. R.11E.

C
 N1/16 | S.28
 C

ABOUT 475' S. of OLD RR GRADE

1979 PLS930

9

ACCESSORIES: DESCRIBE NEW BT'S WITNESS OBJECTS ETC. ESTABLISHED, OR WORK DONE TO PRESERVE EXISTING EVIDENCE

8" L.P. Bearing N.10°W of Corner @ 31.0 ft.
 9" L.P. Bearing S.74°W. of Corner @ 24.3 ft
 Both Scribed "CN1/16 S.28 - BT"

Set² Steel fence Post near Brass cap with 54-4 and 54-2 signs
 Tagged B.T's with 54-4 and 54-3 signs

10

Work Done By R.H. GRAUE Title SURVEYOR Date 12/79 State Registration No. PLS 930
 or Agency _____

Certified Cor. Record Prepared? Yes No Filed At: _____ Date _____

11

REMARKS

Index File No.
 S-11

T.
 T.19S

R.
 R.11E

M.
 WILLAMETTE

Tract or Surv. No.

U.S. &

Cor. 5-11 13
 97 25-67/586

12

Index

File No. _____

CORNER RECORD (SEARCH)

(Ref. FSM 7151.4)

Tract or

Survey No. _____

Cor.

No. T-1

T 19S R. 11E

R.D. Bend

County Deschutes

Merid. Will

N.F. Deschutes

State Oregon

CORNER DIAGRAM

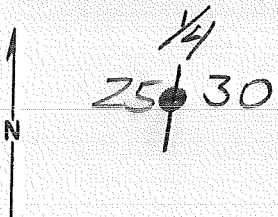

DESCRIBE CORNER MONUMENT FOUND

no stone

DESCRIBE BEARING TREES OR OTHER OFFICIAL ACCESSORIES FOUND

PHOTO IDENTIFICATION DATA

Photo No. _____

Filed At. _____

Object Ident. _____

Ident. By _____

Signature

PLANE COORDINATE POSITION DATA

State _____ Zone _____

X _____

Y _____

Estab. By _____

Agency

DESCRIBE CORNER LOCATION RELATIVE TO NEAR-BY FEATURES, ALSO HOW TO REACH CORNER

*see Plat.
(Over)*

Signature

Title

Division

Headquarters

Date

7100-52-(3/68)

4

5

CORNER RECORD (PERPETUATION)

MONUMENT : DESCRIBE NEW MONUMENT SET, OR WORK DONE TO PRESERVE EXISTING MONUMENT

Set a 2"x30' Gal Iron Pipe w/Brass Cap Stamped as Shown.

ACCESSORIES : DESCRIBE NEW BT's WITNESS OBJECTS ETC. ESTABLISHED, OR WORK DONE TO PRESERVE EXISTING EVIDENCE

2 BT.'s

- 1. A 9" L.P. Pine bears S73°W, 227' Dist.
- 2. A 9" L.P. Pine bears N19°W, 250' Dist

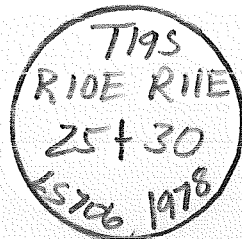

Work Done By Bruce Rogers Title Cad-Surveyor Date 3/78 State Registration No. LS 706 or Agency

Certified Cor. Record Prepared? Yes No Filed At: Date

REMARKS

Index File No.

T.

R.

M.

Tract or Surv. No.

Cor.

T-1

USDA-FOREST SERVICE

Index

File No.

CORNER RECORD (SEARCH)

(Ref. FSM 7.151.4)

Tract or

Survey No.

Cor.

No. T-05

T. 19 S. R. 11 E.

R.D. Ft. Rock

County Deschutes

E 1/4

COR. of SEC. 30

Merid. WILLAMETTE

N.F. DESCHUTES

State OREGON

W 1/4

COR. of SEC. 29

CORNER DIAGRAM PER LEGEND

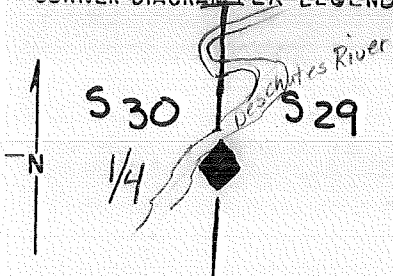

DESCRIBE CORNER MONUMENT FOUND

1/4 Cor Located by McC, Bryant + Assoc. in Dec. 1973 Fd Orig. BT + Set 5/8" I.R. from It and tied to Sunriver Grid.

DESCRIBE BEARING TREES OR OTHER OFFICIAL ACCESSORIES FOUND

PHOTO IDENTIFICATION DATA

Photo No.

Filed At.

Object Ident.

Ident. By

Signature

DESCRIBE CORNER LOCATION RELATIVE TO NEAR-BY FEATURES, ALSO HOW TO REACH CORNER

Corner Legend:

Searched for/Not Found

Evidence Found/Accept

Permanent Monument

Signature

Title

Division

Headquarters

Date

D-7100-52 (3/79)

CORNER RECORD (PERPETUATION)

MONUMENT STAMPED

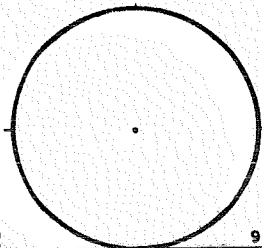

MONUMENT DESCRIBE NEW MONUMENT SET, OR WORK DONE TO PRESERVE EXISTING MONUMENT
Set 2 1/2" alum pipe + 3" cap, Rising 6" above ground.

ACCESSORIES DESCRIBE NEW BT'S WITNESS OBJECTS ETC. ESTABLISHED, OR WORK DONE TO PRESERVE EXISTING EVIDENCE

10

Work Done By R.H. Graue Title Surveyor Date _____ State Registration No. PLS 930
or Agency _____
PLAT PREPARED OR Certified Cor Record Prepared? Yes No Filed At: Deschutes Co. SURVEYOR'S OFFICE Date _____

11

REMARKS

See Plat # 000175

12

Index File No.

T. 19 S., R. 11 E., W.M.

F.S. ~~Tract~~ or Surv. No. 9-02225N Cor. T-05
Contract # _____

13

Index File No. 0969

CORNER RECORD (SEARCH)

(Ref. FSM 7151.4)

Tract or Survey No. _____

Cor. No. T-09

T 19S R. 11E

R.D. FT. ROCK

County DESCHUTES

E/A COR. 5.28

Merid. WILLAMETTE

N.F. DESCHUTES

State OREGON

W/A COR. 5.29

CORNER DIAGRAM

DESCRIBE CORNER MONUMENT FOUND

NONE

DESCRIBE BEARING TREES OR OTHER OFFICIAL ACCESSORIES FOUND

Found 17" Lodgepole Stump with "BT" Scribed (Tree is Down and Rotted)
Bearing S15°W 77.2 feet.

DESCRIBE CORNER LOCATION RELATIVE TO NEAR-BY FEATURES, ALSO HOW TO REACH CORNER

Located Northerly approximately 355 feet from the intersection of Cottonwood Road and Beaver Drive and 15.00 feet from East right-of-way of Yellow Birch in the Plat of Fairway Crest Village IV

North

PHOTO IDENTIFICATION DATA

Photo No. _____

Filed At. _____

Object Ident. _____

Ident. By _____

Signature

PLANE COORDINATE POSITION DATA

State _____ Zone _____

X _____

Y _____

Estab. By _____

Agency

Signature

Title
SURVEYOR

Division
PLS

Headquarters
930

Date
1/80

7100-52 (3/68)

Scott H. [Signature]

CORNER RECORD (PERPETUATION)

MONUMENT : DESCRIBE NEW MONUMENT SET, OR WORK DONE TO PRESERVE EXISTING MONUMENT

Set 2-1/2" X 30" Galvanized Iron Pipe and 2-1/2" Brass Cap
Rising 4"

T19S R11E
 1/4
 S29 • S28
 1980 PLS930

ACCESSORIES : DESCRIBE NEW BT'S WITNESS OBJECTS ETC. ESTABLISHED, OR WORK DONE TO PRESERVE EXISTING EVIDENCE

12" Lodgepole Bearing N.04⁰E 21.8 feet. Scribed "1/4 S28 - BT"
 11" Lodgepole Bearing N.50⁰W 23.4 feet. Scribed "1/4 S29 - BT"
 Set Steel Post Near Brass Cap with 54-4 Sign. - South 2^z ft.
 Tagged BTS with 54-4 and 54-3 signs.

Work Done By R.H. Graue Title Surveyor Date 1/80 State Registration No. PLS930
 or Agency _____

Certified Cor. Record Prepared ? Yes No Filed At: _____ Date _____

REMARKS

Index File No. T-9 T. 19S R. 11E M. Willamette Tract or Surv. No. _____ Cor. T-09

USDA-FOREST SERVICE

Index

File No. 1169

T. 19 S. R. 11

Merid. WILLAMETTE

CORNER RECORD (SEARCH)

(Ref. FSM 7.151.4)

~~Treaty~~ 53-0466-9

Contn. Survey No. - 02225N

Cor. No. T-11

E. R.D. Ft Rock

County Deschutes

N.F. DESCHUTES State OREGON

COR. of SEC. 28

COR. of SEC.

CORNER DIAGRAM PER LEGEND

DESCRIBE CORNER MONUMENT FOUND

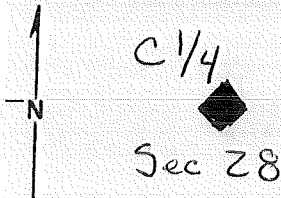

DESCRIBE BEARING TREES OR OTHER OFFICIAL ACCESSORIES FOUND

PHOTO IDENTIFICATION DATA

Photo No. _____

Filed At _____

Object Ident. _____

Ident. By _____

Signature

DESCRIBE CORNER LOCATION RELATIVE TO NEAR-BY FEATURES, ALSO HOW TO REACH CORNER

Corner Legend:

Searched for/Not Found

Evidence Found/Accept.

Permanent Monument

Signature

Title

Division

Headquarters

Date

D-7100-52 (3/79)

CORNER RECORD (PERPETUATION)

MONUMENT SET

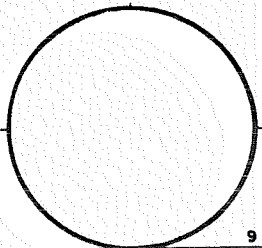

MONUMENT DESCRIBE NEW MONUMENT SET, OR WORK DONE TO PRESERVE EXISTING MONUMENT

Set 2 1/2" alum. pipe, 3" Brass Cap, Rising 4" above the ground

ACCESSORIES DESCRIBE NEW BT'S WITNESS OBJECTS ETC. ESTABLISHED, OR WORK DONE TO PRESERVE EXISTING EVIDENCE

BT's 7" Lodgepole Pine, N 62°W, 10.5 ft. dist.
7" " " , S 12°W, 6.6 ft. dist.

Work Done By R.H. Graue Title Surveyor Date 1/80 **OREGON** State Registration No. PLS 930
or Agency
PLAT PREPARED OR Certified Cor Record Prepared? Yes No Filed At: Deschutes Co. SURVEYOR'S OFFICE Date

REMARKS

See plat # 000175 Not verified by USFS yet. 9/80

Index File No.

T. 19 S., R. 11 E., W.M.

Tract or Surv. No.

Cor. T-11 13

USDA-FOREST SERVICE

Index
File No. 1369
T 19S R. T1E
Merid. WILLAMETTE

CORNER RECORD (SEARCH)

(Ref. FSM 7151.4)
R.D. FORT ROCK
N.F. DESCHUTES
County DESCHUTES
State OREGON

Tract or
Survey No. _____

Cor.
No. T-13

E/4 COR. S. 28
W/4 COR. S. 27

CORNER DIAGRAM

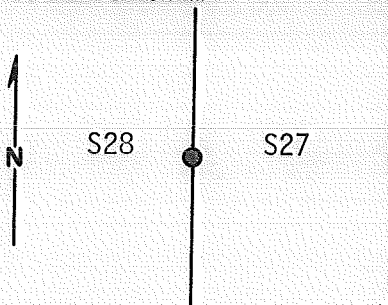

DESCRIBE CORNER MONUMENT FOUND

Found 14" X 12" X 6" Stone with scribed "1/4"

DESCRIBE BEARING TREES OR OTHER OFFICIAL ACCESSORIES FOUND

NONE

PHOTO IDENTIFICATION DATA

Photo No. _____
Filed At. _____
Object Ident. _____
Ident. By _____
Signature

DESCRIBE CORNER LOCATION RELATIVE TO NEAR-BY FEATURES, ALSO HOW TO REACH CORNER

Take USFS Rd. 1831 from US Hwy. 97 approx, 4.5 miles to a road going Southwesterly along East side of R.R. Tracks Take Road approx. 1.6 miles to Road intersection with Section Line. Follow line Southerly approx. 1500 feet to one-quarter corner.

PLANE COORDINATE POSITION DATA

State _____ Zone _____
X _____
Y _____
Estab. By _____

Signature
Paul H. Gray

Title
SURVEYOR

Division
PLS

Headquarters
930

Date
1/80

7100-52-(3/68)

CORNER RECORD (PERPETUATION)

MONUMENT : DESCRIBE NEW MONUMENT SET, OR WORK DONE TO PRESERVE EXISTING MONUMENT Set 5/8" Iron Rod - replaced with 2-1/2" X 30" Galvanized Pipe with 2-1/2" Brass Cap	T19S R11E 1/4 S28 S27 1980 PLS930 9
---	---

ACCESSORIES : DESCRIBE NEW BT'S WITNESS OBJECTS ETC. ESTABLISHED, OR WORK DONE TO PRESERVE EXISTING EVIDENCE 12" Lodgepole Bearing S.26°East 30.6 feet. Scribed "1/4 S.27 - BT" 12" Lodgepole Bearing S.44°West 43.6 feet. Scribed "1/4 S.28 - BT" Set Steel Post Near Brass Cap with 54-4 Sign Tagged BTS with 54-4 and 54-3 signs	
---	--

Work Done By. <u>RH Graue</u>	Title <u>Surveyor</u>	Date <u>1/80</u>	State Registration No. <u>PLS 930</u> or Agency	10
Certified Cor. Record Prepared ? Yes <input type="checkbox"/> No <input type="checkbox"/>	Filed At:	Date	11	

REMARKS

Index File No. <u>T-13 T. 19S</u>	<u>R. 11E</u>	<u>M. W.M.</u>	Tract or Surv. No.	12
Cor. <u>T-13</u>				3
U.S. G.P.O. 1977-25-575/86				

Section Line Marker Record

Old U.S. 97 Road or Trail Port Rock District

Sec. Line between 25 & 26 T. 19 S. R. 11 E.

$\frac{1}{4}$ Cor. 866 Ft. N
1/4 or Sec. feet N. S. E. or W.

Posted on E side R
N. S. E. or W. R. or T.

Posted 3/10/61 By DMM
Date

(Approx.)

Cor. Found (Exact. _____)

(Paced)

Distance (Chained _____)

6	5	4	3	2	1
7	8	9	10	11	12
18	17	16	15	14	13
19	20	21	22	23	24
30	29	28	27	26	25 <input checked="" type="checkbox"/>
31	32	33	34	35	36

Indicate position of marker by red X

If marker is on Twp. or Rge. line, reference TWP. NORTH or Rge. EAST of that line.



USDA-FOREST SERVICE

Index
File No. _____

CORNER RECORD (SEARCH)

(Ref. FSM 7.151.4)

Tract or Survey No. SEC 30

Cor. No. SW COR.

V-01

T. 19S. R. 10

E. R.D.

~~PL. ROCK~~

County DESCHUTES

Cor. of Sec.

Merid. WILLAMETTE

N.F. DESCHUTES

State OREGON

Cor. of Sec.

CORNER DIAGRAM PER LEGEND



DESCRIBE CORNER MONUMENT FOUND

2" X 30" GALVINIZED IRON PIPE WITH BRASS CAP

DESCRIBE BEARING TREES OR OTHER OFFICIAL ACCESSORIES FOUND

4 SCRIBED B.T.S
 7" DIA. LP. PINE BRG N75°W 30.5 FT.
 8" DIA. FIR BRG. N45°E 14.4 FT.
 7" DIA. FIR BRG. S62°E 13.8 FT.
 11" DIA. FIR BRG. S60°W 12.6 FT.

(FROM SURVEY MAP OF BRUCE ROGERS 5/78)

PHOTO IDENTIFICATION DATA

Photo No. _____
 Filed At. _____
 Object Ident. _____
 Ident. By _____
 Signature _____

DESCRIBE CORNER LOCATION RELATIVE TO NEAR-BY FEATURES, ALSO HOW TO REACH CORNER

Corner Legend:

- Searched for/Not Found
- Evidence Found/Accept.
- Permanent Monument

Signature R.H. GRAVE

Title

PLS

Division

930

Headquarters

Date

12/79

D-7100-52 (3/79)

CORNER RECORD (PERPETUATION)

MONUMENT DESCRIBE NEW MONUMENT SET, OR WORK DONE TO PRESERVE EXISTING MONUMENT

NONE

MONUMENT STAFFED

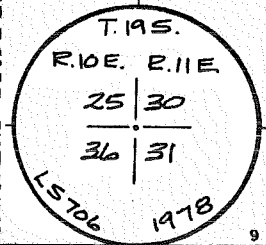

ACCESSORIES DESCRIBE NEW BT'S WITNESS OBJECTS ETC. ESTABLISHED, OR WORK DONE TO PRESERVE EXISTING EVIDENCE

NONE

Work Done By R. H. GRAVE Title SURVEYOR Date 12/79 State Registration No. PLS 930
or Agency

PLAT PREPARED OR
Certified Cor. Record Prepared? Yes No Filed At: Co. SURVEYOR'S OFFICE Date

REMARKS

Index File No. V-1 T. 19 S., R. 11 E., W.M.

Tract or Surv. No. SEC 30

Cor. SW COR 13

USDA-FOREST SERVICE

Index File No. 0371

CORNER RECORD (SEARCH)

(Ref. FSM 7151.4)

Tract or Survey No. _____

Cor. No. V-03

T 19S R. 11E

R.D. FORT ROCK

County DESCHUTES

S/A COR. 5.30

Merid. WILLAMETTE

N.F. DESCHUTES

State OREGON

N/A COR. 5.31

CORNER DIAGRAM

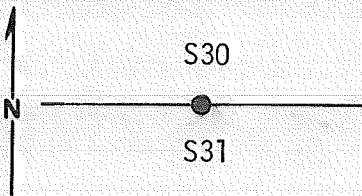

DESCRIBE CORNER MONUMENT FOUND

NONE

DESCRIBE BEARING TREES OR OTHER OFFICIAL ACCESSORIES FOUND

NONE

PHOTO IDENTIFICATION DATA

Photo No. _____

Filed At. _____

Object Ident. _____

Ident. By _____

Signature

PLANE COORDINATE POSITION DATA

State _____ Zone _____

X _____

Y _____

Estab. By _____

Agency

Signature

DESCRIBE CORNER LOCATION RELATIVE TO NEAR-BY FEATURES, ALSO HOW TO REACH CORNER

Located \pm 1250 feet West of the Deschutes River and \pm 300 feet East of a Cindered Road Running North and South, (#1824)

Title

Division

Headquarters

Date

7100-52-(3/68)

PLS

930

1-3-80

5

CORNER RECORD (PERPETUATION)

MONUMENT: DESCRIBE NEW MONUMENT SET, OR WORK DONE TO PRESERVE EXISTING MONUMENT

Set 2" X 30" Alum. Pipe with 3" Alum. Cap
 6" Above Ground

MBA
 T19S R11E
 S30
 1/4
 S31
 1979 PLS930

9

ACCESSORIES : DESCRIBE NEW BT'S WITNESS OBJECTS ETC. ESTABLISHED, OR WORK DONE TO PRESERVE EXISTING EVIDENCE

12" Lodgepole Bearing N69E, 133.5 feet, Scribed "1/4 - S.30 - BT"
 20" Ponderosa Bearing S76°E, 125.7 feet. Scribed "1/4 - S.31 = BT"
 Set Steel Fence Post near Aluminum Cap with 54-4 Sign
 Tagged BTs with 54-4 and 54-3 signs

10

Work Done By R.H. GRAUE Title SURVEYOR Date 12/79 State Registration No. PI S930
 or Agency

Certified Cor. Record Prepared? Yes No Filed At: _____ Date _____

11

REMARKS

Corner is in Mound @ 300 ft. East of Rd 1824 REO 5/80

12

Index File No. V-3 T. 19S R. 11E M. W.M. Tract or Surv. No. _____
 U.S.P.O. 1977 V-03 13
 5566

Index File No. 0971 **CORNER RECORD (SEARCH)** (Ref. FSM 7151.4) Tract or Survey No. _____ Cor. No. V-09
 T 19S R. 17E R.D. FT. ROCK County DESCHUTES SW COR. 5.28
 Merid. WILLAMETTE N.F. DESCHUTES State OREGON NE COR. 5.32

CORNER DIAGRAM

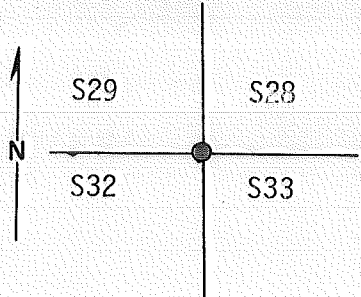

DESCRIBE CORNER MONUMENT FOUND

Found 18" x 10" x 8" stone and square head bolt in mound of stone.

DESCRIBE BEARING TREES OR OTHER OFFICIAL ACCESSORIES FOUND

NONE

PHOTO IDENTIFICATION DATA

Photo No. _____
 Filed At. _____
 Object Ident. _____
 Ident. By _____
Signature

DESCRIBE CORNER LOCATION RELATIVE TO NEAR-BY FEATURES, ALSO HOW TO REACH CORNER

Take Sunriver Access Road from US HWY 97 \pm 1-1/4 Miles.
 Turn Right on Cinder Road, Go \pm 1-1/2 Miles. Corner is
 \pm 4000 feet West of Road and \pm 2600 feet West of
 Railroad Tracks

*\pm 350 NNW from the south intersection of Beaver Drive
 and Cottonwood Road, east of Tennis Hill*

PLANE COORDINATE POSITION DATA

State _____ Zone _____
 X _____
 Y _____
 Estab. By _____
Agency

Signature

Title
 Surveyor

Division
 PLS

Headquarters
 930

Date
 7/80

7100-52 (3/68)

CORNER RECORD (PERPETUATION)

MONUMENT : DESCRIBE NEW MONUMENT SET, OR WORK DONE TO PRESERVE EXISTING MONUMENT

T19S R11E

Set 2-1/2" X 30" Galvanized Iron Pipe and 2-1/2" Brass Cap

S29 | S28

RIISING 4" IN MOUND OF STONES

S32 | S33

125' S50°W from Radius Point in Cuc-De-Sac

1980 PLS930

ACCESSORIES : DESCRIBE NEW BT'S WITNESS OBJECTS ETC. ESTABLISHED, OR WORK DONE TO PRESERVE EXISTING EVIDENCE

11" Lodgepole Bearing N.14⁰E 113.1 feet. Scribed "T19S R11E S28 - BT"

16" Ponderosa Bearing S.06⁰E 32.7 feet. Scribed "T19S R11E S33 - BT"

12" Lodgepole Bearing S.24⁰W 46.8 feet. Scribed "T19S R11E S32 - BT"

12" Lodgepole Bearing N.24⁰W 51.5 feet. Scribed "T19S, R11E S29 -BT"

Set Steel Post Near Brass Cap with 54-4 sign

Tagged BTS with 54-4 and 54-3 Signs.

10

Work Done By R.H. Graue Title Surveyor Date 1/80 State Registration No. PLS930
or Agency _____

Certified Cor. Record Prepared ? Yes No Filed At: _____ Date _____ 11

REMARKS

⑫ - NORTHWEST CORNER OF S.33
FOUND 2-1/2" BCSP RISING 6" PER CS 4379.
N = 812401.80 E = 4677076.28

5/00
#001052

Index File No. V-9 T. 19S R. 11E M. Willamette Tract or Surv. No.

Cor. V-09 ¹²/₁₃

USDA-FOREST SERVICE

Index File No. 1171

T 195 R. 11 E

Merid. Wmt

CORNER RECORD (SEARCH)

(Ref. FSM 7151.4)

R.D. Bend/P2 County Deschutes

N.F. Deschutes State Oregon

Tract or Survey No. 001052 Cor. No. V-11

N/4 Sec 33

CORNER DIAGRAM

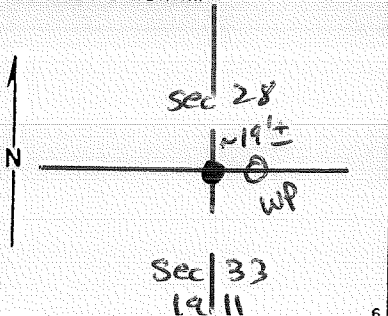

DESCRIBE CORNER MONUMENT FOUND

DESCR (11) - NORTH 1/4 CORNER OF S.33
 FOUND 2-1/2" BCSP BURIED 6" PER CS 4379. ND
 N = 812368.14 E = 4679736.08

PHOTO IDENTIFICATION DATA

Photo No. _____
 Filed At. _____
 Object Ident. _____
 Ident. By _____
 Signature _____

DESCRIBE CORNER LOCATION RELATIVE TO NEAR-BY FEATURES, ALSO HOW TO REACH CORNER

PLANE COORDINATE POSITION DATA

State _____ Zone _____
 X _____
 Y _____
 Estob. By _____
 Approx _____

Signature Walt Miller

Title As

Division CS

Headquarters SO

Date 5/00

CORNER RECORD (PERPETUATION)

MONUMENT : DESCRIBE NEW MONUMENT SET, OR WORK DONE TO PRESERVE EXISTING MONUMENT

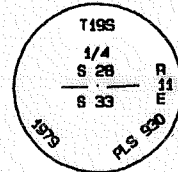

ACCESSORIES : DESCRIBE NEW BT'S WITNESS OBJECTS ETC. ESTABLISHED, OR WORK DONE TO PRESERVE EXISTING EVIDENCE

Work Done By Walt Miller Title PLS Date 5/00 State Registration No. 2111
or Agency

Certified Cor. Record Prepared Yes No Filed At Des. Co. Date 10/11/00

REMARKS

Index File No. 1171 T. R. M. Tract or Surv. No. 001052 Cor. N-11
GPO: 1986 O - 439-095

Index
File No. 1171
T 19 S. R. 11 E. R.D. Bard Rd
Merid. Willamette N.F. Deschutes

CORNER RECORD (SEARCH) Contract or
(Ref. FSM 7151.4) Survey No. _____
County Deschutes State Oregon

Cor. WP
No. V-11
Cor. of 1/4
Sections 28-33

CORNER DIAGRAM per legend

DESCRIBE CORNER MONUMENT FOUND

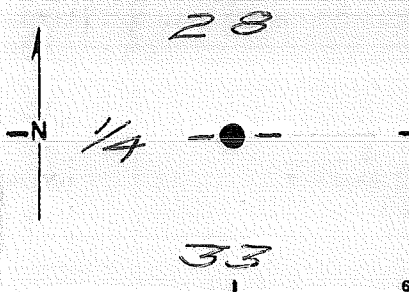

Aluminum capped aluminum pipe
rising 4" in stone collar.

DESCRIBE BEARING TREES OR OTHER OFFICIAL ACCESSORIES FOUND

13" PP brs. N72°E 29.8' from corner position
11" PP brs. S18°E 29.8' from corner position
Above references to corner position
Below references to witness point

PHOTO IDENTIFICATION DATA

Photo No. _____
Filed At. _____
Object Ident. _____
Ident. By _____
Signature _____

10" PP brs. N65°E 15.2'
11" PP brs. S34°E 13.0'

DESCRIBE CORNER LOCATION RELATIVE TO NEAR-BY FEATURES, ALSO HOW TO REACH CORNER

From Rd. 9000-100; North on Rd.
4000-450 1/4 mi. to corner on
East side of road.

CORNER LEGEND:
FS or Unverified
Constr. Other
○ ◇ Searched For/Not Found
⊗ ⊗ Evidence Found/Accept.
● ◆ Permanent Mon. Set/Fd.

Searched By: _____

Title _____ Division _____ Headquarters _____ Date _____

CORNER RECORD (PERPETUATION)

MONUMENT DESCRIBE NEW MONUMENT SET OR WORK DONE TO PRESERVE EXISTING MONUMENT

⑩ - WITNESS POINT TO NORTH 1/4 CORNER OF S. 33

FOUND 3-1/4" ACAP RISING 4" IN A STONE COLLAR
WITNESS CORNER TO N 1/4 CORNER OF SEC. 33 PER
LAND CORNER RECORDATION FORM NO. 427. THE
TRUE CORNER BEARS N 89°14'19"W AT 18.96' (M)
(RECORD IS N 89°35'49"E AT 18.92')
N = 812367.89 E = 4679755.04

MONUMENT STAMPED

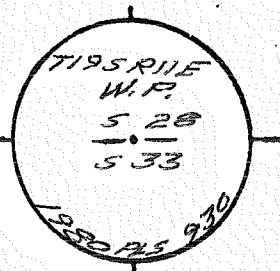

9

ACCESSORIES DESCRIBE NEW BT'S WITNESS OBJECTS ETC. ESTABLISHED, OR WORK DONE TO PRESERVE EXISTING EVIDENCE

Corner position was established from corner references and 2 new BTs were set to said corner position.

3 1/2" DP brs. N 87° E 66.5' marked X BT

5" LP brs. S 02° E 31.5' marked 1/4 533 BT

10

Work Done By J. Robin Title LS Date 7/86 State Registration No. or Agency OR-1020

Plat # DE Cor Record Prepared? Yes No Filed At Washington Co. Surveyor's Office Date 7/86

11

History of Surveys, G.L.O., etc. *NOTE! As per Manual instructions, Witness corner was not referenced. See Plat 001052 (5/2000) Cor #10*

12

Index File No. 1171 T. 19S., R. 11E., W.M.

Contract or Surv. No

Cor. V-11 13

Index
File No. B-1371

CORNER RECORD (SEARCH)
(Ref. FSM 7151.4)

Tract or Survey No. SEC 28 Cor. No. SE COR

V-13

T 19S R. 11E
Merid. WILLAMETTE

R.D. FT. ROCK County DESCHUTES
N.F. DESCHUTES State OREGON

CORNER DIAGRAM

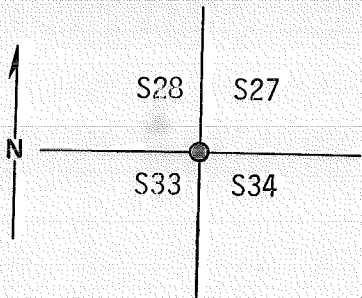

DESCRIBE CORNER MONUMENT FOUND

Found 18" X 14" X 5" Stone in Mound of Stone

DESCRIBE BEARING TREES OR OTHER OFFICIAL ACCESSORIES FOUND

PHOTO IDENTIFICATION DATA

Photo No. _____
Filed At. _____
Object Ident. _____
Ident. By _____
Signature

DESCRIBE CORNER LOCATION RELATIVE TO NEAR-BY FEATURES, ALSO HOW TO REACH CORNER

Take Road to Sunriver from U.S. Hwy 97 \pm 1.25 Miles. Turn Right on Cinder Road. Go \pm 1.5 Miles on Cinder Road. Corner is East of Road Approximately 1350 feet.

PLANE COORDINATE POSITION DATA

State _____ Zone _____
X _____
Y _____
Etab. By _____
Agency

Signature Title Surveyor Division PLS Headquarters 930 Date 1/80

CORNER RECORD (PERPETUATION)

MONUMENT: DESCRIBE NEW MONUMENT SET, OR WORK DONE TO PRESERVE EXISTING MONUMENT

Set 2-1/2" Galvanized Iron Pipe and 2-1/2" Brass Cap

T19S R1E

S28 | S27

S33 | S34

1980 PLS930

ACCESSORIES : DESCRIBE NEW BT'S WITNESS OBJECTS ETC. ESTABLISHED, OR WORK DONE TO PRESERVE EXISTING EVIDENCE

8" Ponderosa Bearing N.72°E 75.7 feet. Scribed "T19S, R1E S.27 - BT"

8" Lodgepole Bearing N.26°W 50.5 feet. Scribed "T19S, R1E S.28 - BT"

9" Lodgepole Bearing S.17°E 32.4 feet. Scribed "~~T19S, R1E S.34 - BT~~"

13" Lodgepole Bearing S.72°W 40.6 feet. Scribed "~~T19S, R1E S.33 - BT~~"

Set Steel Post Near Brass Cap with 54-4 sign

Tagged BTS with 54-4 and 54-3 signs.

10

Work Done By R.H. Graue Title Surveyor Date 1/80 State Registration No. PLS930
or Agency _____

Certified Cor. Record Prepared ? Yes No Filed At: _____ Date _____ 11

REMARKS

⑨ — NORTHEAST CORNER OF S.33
FOUND 2-1/2" BCSP RISING 8" PER CS 4379.
N = 812334.37 E = 4682396.08

Plat # 001052
5/00
←

12

Index File No. V-13 T. 19S R. 11E Willamette Tract or Surv. No. SEC 28 Cor. SE COR 13

Index

File No. _____

CORNER RECORD (SEARCH)

(Ref. FSM 7151.4)

Tract or

Survey No. _____

Cor.

No. V-21T 19 S R. 11 ER.D. D-3County DeschutesMerid. WillametteN.F. DeschutesState Oregon

CORNER DIAGRAM

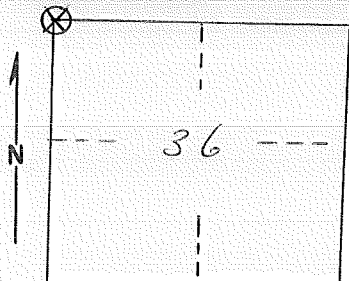

DESCRIBE CORNER MONUMENT FOUND

Original stone 14 x 12 x 10"
 Fd mound of Rocks 10 or 12 - ^{not} find any notches
 Several of approx. size but could find any notches
 This is original corner however -

DESCRIBE BEARING TREES OR OTHER OFFICIAL ACCESSORIES FOUND

None - None set. 3/7/91 Fnd stone of approx. cell size
 in ring of stone. Much lath & ribbon around
 it. Tied stone in survey of Lava River
 cave, East Tube. W. Ham.

PHOTO IDENTIFICATION DATA

Photo No. _____

Filed At. _____

Object Ident. _____

Ident. By _____

Signature

PLANE COORDINATE POSITION DATA

State _____ Zone _____

X _____

Y _____

Estab. By _____

Agency

DESCRIBE CORNER LOCATION RELATIVE TO NEAR-BY FEATURES, ALSO HOW TO REACH CORNER

Approx - 300' east of telephone line R/W
 660' south of state caves park bdy -

Signature

Title

Division

Headquarters

Date

7100-52-(3/68)

B. Rogers

Cada. Surveyor

S.O. -

5/2/74

CORNER RECORD (PERPETUATION)

MONUMENT : DESCRIBE NEW MONUMENT SET, OR WORK DONE TO PRESERVE EXISTING MONUMENT

9

ACCESSORIES : DESCRIBE NEW BT'S WITNESS OBJECTS ETC. ESTABLISHED, OR WORK DONE TO PRESERVE EXISTING EVIDENCE

10

Work Done By _____ Title _____ Date _____ State Registration No. or Agency _____

Certified Cor. Record Prepared ? Yes No Filed At: _____ Date _____

11

REMARKS

Index File No.

T.

19

R.

11

M.

Tract or Surv. No.

Cor.

V-21

12

13

USDA-FOREST SERVICE

Index
File No. 1272

CORNER RECORD (SEARCH)

(Rev. FSM 7151.4)

Tract or
Survey No. 001052

Cor.
No. W-12

T 195 R. 11 E

R.D. Bend/PP County Deschutes

NE $\frac{1}{4}$ Sec. 33

Merid. WMT

N.F. Deschutes State Oregon

CORNER DIAGRAM

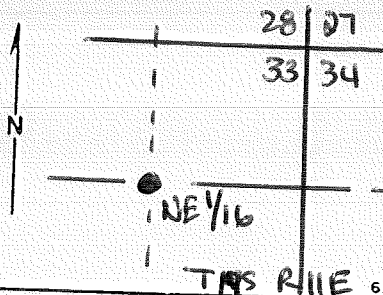

DESCRIBE CORNER MONUMENT FOUND

Not Orig Set

DESCRIBE BEARING TREES OR OTHER OFFICIAL ACCESSORIES FOUND

Not Orig Set

PHOTO IDENTIFICATION DATA

Photo No. _____

Filed At _____

Object Ident. _____

Ident. By _____

Signature _____

PLANE COORDINATE POSITION DATA

State _____ Zone _____

X _____

Y _____

Estab. By _____

Agency _____

Signature
Walt Miller

Title
PLS

Division
CS

Headquarters
SO

Date
5/00

FS-7100-52 (3/68)

CORNER RECORD (PERPETUATION)

MONUMENT: DESCRIBE NEW MONUMENT SET, OR WORK DONE TO PRESERVE EXISTING MONUMENT

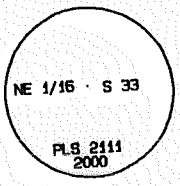

13 - NORTHEAST 1/16 CORNER TO S. 33
SET 2-1/2" X 30" BCSP RISING 1" ABOVE GROUND
FROM WHICH AN 11" PONDEROSA PINE BEARS
N87°E AT 6.8', BLAZED AND SCRIBED 'NE1/16 S33 BT'.
A 9" PONDEROSA PINE BEARS S02°E AT 40.8',
BLAZED AND SCRIBED 'X BT'.
N = 811045.54 E = 4681060.47

ACC

), OR WORK DONE TO PRESERVE EXISTING EVIDENCE

10

Work Done By Walt Miller Title PLS Date 5/00 State Registration No. 2111
or Agency _____
Certified Cor. Record Prepared? Yes No Filed At: Des. Co. Date 10/11/06 11

REMARKS

Index File No.

T.

R.

M.

Tract or Surv. No.

Cor.

001052

W-12

12

13

USDA-FOREST SERVICE

Index File No. 12a 72

CORNER RECORD (SEARCH)

(Ref. FSM 7151.4)

Tract or Survey No. 001052 Cor. No. W-12a

T. R 5 S. R 11 E.

R.D. Band/PR County Deschutes

C-E-NE 1/64

Merid. WMT

N.F. Deschutes State Oregon

Sec. 33

CORNER DIAGRAM

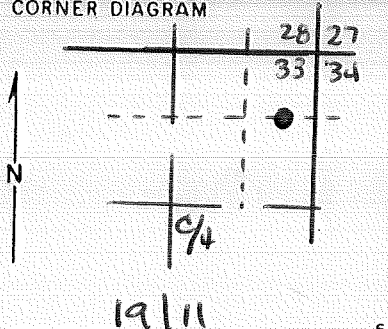

DESCRIBE CORNER MONUMENT FOUND

Not Orig Set

DESCRIBE BEARING TREES OR OTHER OFFICIAL ACCESSORIES FOUND

Not Orig Set

PHOTO IDENTIFICATION DATA

Photo No. _____
 Filed At. _____
 Object Ident. _____
 Ident. By _____
 Signature _____

PLANE COORDINATE POSITION DATA

State _____ Zone _____
 X _____
 Y _____
 Estab. By _____
 Agency _____

DESCRIBE CORNER LOCATION RELATIVE TO NEAR-BY FEATURES, ALSO HOW TO REACH CORNER

Signature Walt Miller

Title PLS

Division CS

Headquarters SO

Date 5/00

FS-7100-52 (3/68)

CORNER RECORD (PERPETUATION)

MONUMENT: DESCRIBE NEW MONUMENT SET, OR WORK DONE TO PRESERVE EXISTING MONUMENT

⑭ - CENTER-EAST-NORTHEAST 1/64 CORNER OF S. 33
 SET 2-1/2" X 30" BCSP RISING 3" ABOVE GROUND
 FROM WHICH AN 16" PONDEROSA PINE BEARS
 S68°E AT 52.1'; BLAZED AND SCRIBED 'CENE1/64 S33 BT'.
 A 10" PONDEROSA PINE BEARS N44°E AT 42.7';
 BLAZED AND SCRIBED 'X BT'.
 N = 811032.51 E = 4681726.66

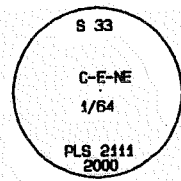

9

ACCESSORIES : DESCRIBE NEW BT'S WITNESS OBJECTS ETC. ESTABLISHED, OR WORK DONE TO PRESERVE EXISTING EVIDENCE

Work Done By Walt Miller Title PLS Date 5/00 State Registration No. 2111
 or Agency _____

Certified Cor. Record Prepared? Yes No Filed At: Des. Co. Date 10/11/00

REMARKS

Index File No. T. R. M. Tract or Surv. No. Cor. 12

~~R/W#~~
W-12a

Index
File No. 0173
CORNER RECORD (SEARCH) Contract or
(Ref. FSM 7151.4) Survey No. _____ Cor. No. X-01
T 19 S. R. 11 E. R.D. BEND County DESCHUTES W/4 Cor. of
Merid. WILLAMETTE N.F. DESCHUTES State OREGON Section 31

SEE: X-25 T. 19 S., R. 10 E., W.M.

BC
N



USDA FOREST SERVICE

Index
File No. 0973

CORNER RECORD (SEARCH)

(Ref. FSM 7151.4)

Tract or
Survey No. 001052 Cor. No. X-09

T 19 S R. 11 E

R.D. FT Rock County Deschutes W/A Sec. 33

Merid. Water

N.F. Deschutes State Oregon

CORNER DIAGRAM

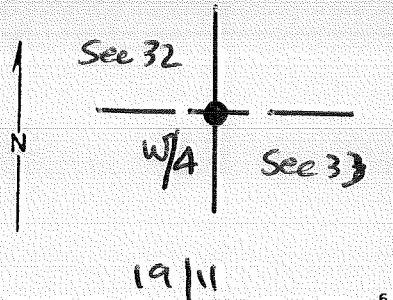

DESCRIBE CORNER MONUMENT FOUND

SF/NF

DESCRIBE BEARING TREES OR OTHER OFFICIAL ACCESSORIES FOUND

SF/NF

DESCRIBE CORNER LOCATION RELATIVE TO NEAR-BY FEATURES, ALSO HOW TO REACH CORNER

PHOTO IDENTIFICATION DATA

Photo No. _____

Filed At _____

Object Ident. _____

Ident. By _____

Signature

PLANE COORDINATE POSITION DATA

State _____ Zone _____

X _____

Y _____

Estab. By _____

Appr.

Signature

Walt Miller

Title

PLS

Division

CS

Headquarters

SO

Date

5/00

FS-7100-52 (3/68)

CORNER RECORD (PERPETUATION)

MONUMENT: DESCRIBE NEW MONUMENT SET, OR WORK DONE TO PRESERVE EXISTING MONUMENT

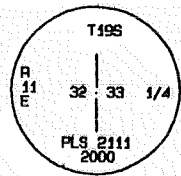

①7 — WEST 1/4 CORNER OF S.33
 SET 2-1/2" X 30" BCSP RISING 8" ABOVE GROUND
 IN A ROCK MOUND FROM WHICH A 12" DOUBLE
 PONDEROSA PINE BEARS N40°E AT 47.1'.
 A 13" PONDEROSA PINE BEARS S80°E
 AT 39.7'. A 14" PONDEROSA PINE BEARS S15°W
 AT 29.8'. A 16" PONDEROSA PINE BEARS N28°W
 AT 35.6'. TREES WERE NOT BLAZED AND SCRIBED
 AS THEY ARE LOCATED INSIDE SUNRIVER RESIDENCES.
 INSTEAD, A SIDE BLAZE WITH A NAIL AND BRASS
 WASHER MARKED PLS 2111 WAS INSTALLED.
 N = 809845.16 E = 4677064.58

ACCES

OR WORK DONE TO PRESERVE EXISTING EVIDENCE

Work Done By Walt Miller Title PLS Date 5/00 State Registration No. 2111
 or Agency

Certified Cor. Record Prepared Yes No Filed At: Des. Co. Date 9/12/00
10/11/00

REMARKS

Index File No. 0973 T. 19 R. 11 M. 11 Tract or Surv. No. 001052 Cor. X-09
 GPO: 1986 O-439-095

USDA-FOREST SERVICE

Index
File No. 1273

CORNER RECORD (SEARCH)

Tract or Survey No. 001052 Cor. No. X-12

(Ref. FSM 7151.4)

T 195 R. 11 E

R.D. Bend/FR County Deschutes

Merid. Wmt

N.F. Deschutes State Oregon CE 1/16
sec. 33

CORNER DIAGRAM

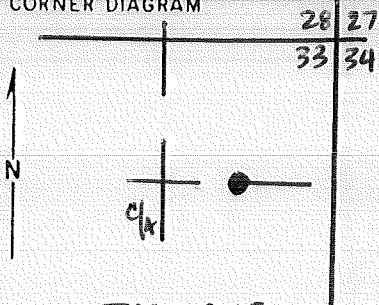

DESCRIBE CORNER MONUMENT FOUND

Not Orig Set

DESCRIBE BEARING TREES OR OTHER OFFICIAL ACCESSORIES FOUND

Not Orig. Set

PHOTO IDENTIFICATION DATA

Photo No. _____
Filed At _____
Object Ident. _____
Ident. By _____
Signature

DESCRIBE CORNER LOCATION RELATIVE TO NEAR-BY FEATURES, ALSO HOW TO REACH CORNER

PLANE COORDINATE POSITION DATA

State _____ Zone _____
X _____
Y _____
Estab. By _____
Agency

Walt Miller

Signature

PLS

Title

CS

Division

SO

Headquarters

5/00
9/12

Date

FS-7100-52 (3/68)

CORNER RECORD (PERPETUATION)

MONUMENT: DESCRIBE NEW MONUMENT SET, OR WORK DONE TO PRESERVE EXISTING MONUMENT

- ⑩ — CENTER-EAST 1/16 CORNER OF S. 33
 SET 2-1/2" X 30" BCSP RISING 2" ABOVE GROUND
 IN A ROCK COLLAR FROM WHICH A 10" PONDEROSA
 PINE BEARS N28°E AT 19.0', BLAZED AND SCRIBED
 'CE1/16 S33 BT'. A 10" PONDEROSA PINE BEARS S47°E
 AT 44.5', BLAZED AND SCRIBED 'X BT'.
 N = 809739.83 E = 4681054.86

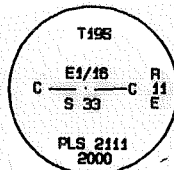

9

ACCESSORIES : DESCRIBE NEW BT'S WITNESS OBJECTS ETC. ESTABLISHED, OR WORK DONE TO PRESERVE EXISTING EVIDENCE

10

Work Done By Walt Miller Title PLS Date 5/00 State Registration No. 2111
 or Agency

Certified Cor. Record Prepared? Yes No Filed At: Des. Co. Date 10/11/00

11

REMARKS

12

Index File No.	T.	R.	M.	Tract or Surv. No.	Cor.
1273	19	11		GPO: 1986 O-439-095 001052	X-12

13

USDA-FOREST SERVICE

Index File No. 1373

CORNER RECORD (SEARCH)

(Ref. FSM 7151.4)

Tract or Survey No. _____

Cor. No. X-13

T 19S R. 11E

R.D. _____

FT. ROCK

County

DESCHUTES

E/4 COR. S. 33

Merid. WILLAMETTE

N.F. _____

DESCHUTES

State

OREGON

W/4 COR. S. 34

CORNER DIAGRAM

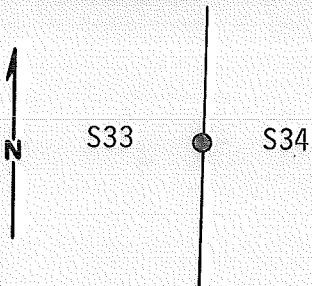

DESCRIBE CORNER MONUMENT FOUND

NONE

DESCRIBE BEARING TREES OR OTHER OFFICIAL ACCESSORIES FOUND

NONE

PHOTO IDENTIFICATION DATA

Photo No. _____

Filed At. _____

Object Ident. _____

Ident. By _____

Signature

PLANE COORDINATE POSITION DATA

State _____ Zone _____

X _____

Y _____

Estab. By _____

Agency

Signature

Title

Division

PLS

Headquarters

930

Date

1/3/80

7100-52-(3/68)

Paul H. Frame

CORNER RECORD (PERPETUATION)

MONUMENT: DESCRIBE NEW MONUMENT SET, OR WORK DONE TO PRESERVE EXISTING MONUMENT

SET 2-1/2 X 30" Alum. Pipe with 3" Alum Cap.
 Extending 6" Above Ground in Rock Collar

MBA
 T19S R11E
 1/4
 S • S
 33 | 34
 1979 PLS930

9

ACCESSORIES : DESCRIBE NEW BT'S WITNESS OBJECTS ETC. ESTABLISHED, OR WORK DONE TO PRESERVE EXISTING EVIDENCE

11" Ponderosa Bearing North 24⁰E, 14.5 Ft. Scribed "1/4 S.34 - BT"
 8" Ponderosa Bearing South 88⁰W, 33.0 Ft. Scribed "1/2 S.33 - BT"
 Set steel fence post near aluminum cap with 54-4 sign
 Tagged B.T.s with 54-4 and 54-3 signs

10

Work Done By R.H. Graue Title Surveyor Date 12/79 State Registration No. or Agency PLS930

Certified Cor. Record Prepared ? Yes No Filed At: _____ Date _____

11

REMARKS

⑮ - EAST 1/4 CORNER OF S.33
 FOUND 3" ACAP RISING 10" PER CS 4379.
 N = 809704.60 E = 4682389.64

= 5/00
 #001052

Index File No. X-13 T. T19S R. R11E M. W.M. Tract or Surv. No. _____
 U.S. G.P.O. 1977-725-576-586

12

13

X-13

Index
File No. _____

CORNER RECORD (SEARCH)

Tract or
Survey No. _____

Cor.
No. Y-1

T 19S, R. 11E

R.D. Bend

County Deschutes

1/6 Cor

Merid. Will

N.F. Deschutes

State Oregon

CORNER DIAGRAM

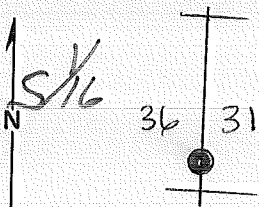

DESCRIBE CORNER MONUMENT FOUND

~~SEE: # 25, T19S, R11E~~

Found a metal Fence post
6" above the grd. set by
George Cook 12/19/60 bears

DESCRIBE BEARING TREES OR OTHER OFFICIAL ACCESSORIES FOUND

S5°42'38"E
2542' Dist

PHOTO IDENTIFICATION DATA

Photo No. _____

Filed At. _____

Object Ident. _____

Ident. By _____

Signature

PLANE COORDINATE POSITION DATA

State _____ Zone _____

X _____

Y _____

Estab. By _____

Agency

DESCRIBE CORNER LOCATION RELATIVE TO NEAR-BY FEATURES, ALSO HOW TO REACH CORNER

See Plat
(over)

Signature

Title

Division

Headquarters

Date

7100-52

REV. 65 5

CORNER RECORD (PERPETUATION)

MONUMENT: DESCRIBE NEW MONUMENT SET, OR WORK DONE TO PRESERVE EXISTING MONUMENT

Set a 2"x30" Gal. Iron Pipe w/Brass Cap Stamped as Shown.

ACCESSORIES DESCRIBE NEW BT's WITNESS OBJECTS ETC. ESTABLISHED, OR WORK DONE TO PRESERVE EXISTING EVIDENCE

2 B.T.'s

- 1. A 13" L.P. Pine bears N69°W, 46 2' Dist.
- 2. A 10" L.P. Pine bears N31°E, 29 3' Dist.

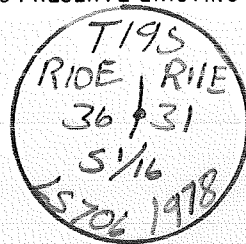

Work Done By Bruce Rogers Title Cad-Surveyor Date 3/78 State Registration No. LS-706 or Agency

Certified Cor. Record Prepared? Yes No Filed At: Date

REMARKS

Index File No.

T. 19 R. 11 M.

Tract or Surv. No.

Cor. Y-01

Index
 File No. _____

CORNER RECORD (SEARCH)
 (Ref. FSM 7151.4)

Tract or Survey No. _____

Cor. No. 2-01

T 19 S. R. 11 E. R.D. FR ROCK County DESCHUTES

Merid. WILLAMETTE N.F. DESCHUTES State OREGON

SEE: ~~2-25~~

~~T 19 S R 11 E~~

~~A-01~~

~~T 20 S R 11 E~~

See A-25

T 20 S R 10 E

EC by BLM

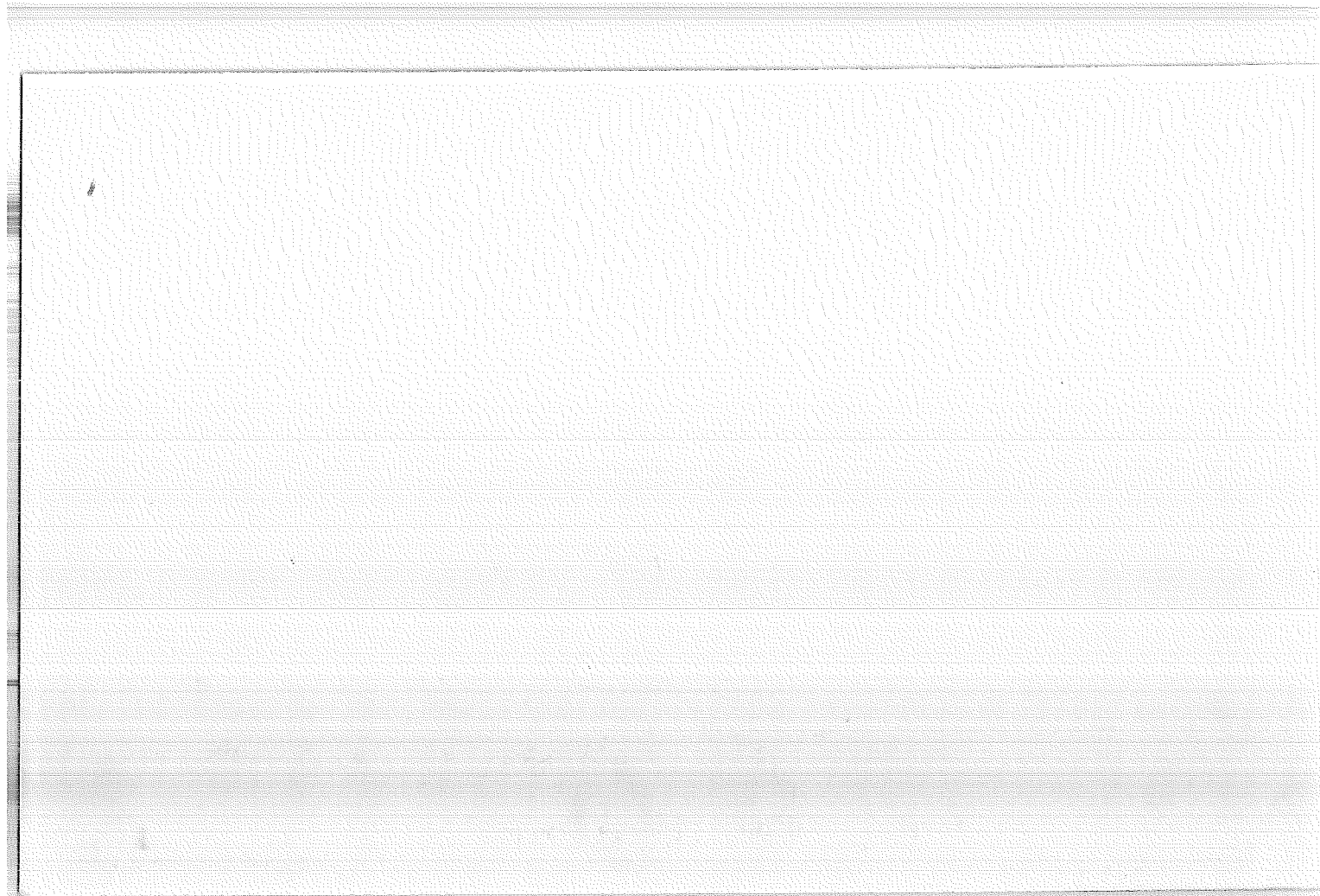

USDA-FOREST SERVICE

Index
File No.

CORNER RECORD (SEARCH)

(Ref. FSM 7151.4)

Tract or

Survey No.

Cor.
No.

Z-02

T 19 S. R. 11 E.

R.D. Bend

County DESCHUTES

Merid. WILLAMETTE

N.F. DESCHUTES

State OREGON

CORNER DIAGRAM

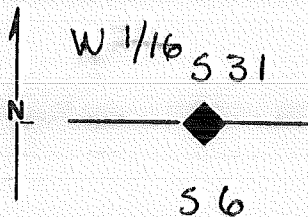

DESCRIBE CORNER MONUMENT FOUND

BLM set Brass Cap
(over)

DESCRIBE BEARING TREES OR OTHER OFFICIAL ACCESSORIES FOUND

PHOTO IDENTIFICATION DATA

Photo No. _____

Filed At. _____

Object Ident. _____

Ident. By _____

Signature

PLANE COORDINATE POSITION DATA

State _____ Zone _____

X _____

Y _____

Estab. By _____

Agency

Signature

Title

Division

Headquarters

Date

D-7100-52 (10/70)

See Cert. File

CORNER RECORD (PERPETUATION)

MONUMENT: DESCRIBE NEW MONUMENT SET, OR WORK DONE TO PRESERVE EXISTING MONUMENT

Set an Iron post, 2 1/2" diam. With Brass Cap
28" in the ground, 21" in the ground
Marked →

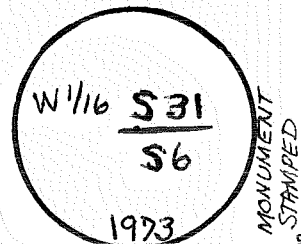

ACCESSORIES DESCRIBE NEW BT'S WITNESS OBJECTS ETC. ESTABLISHED, OR WORK DONE TO PRESERVE EXISTING EVIDENCE

A Lodgepole Pine, 6" diam., Bears S 62° 45' E, 70 LKs dist.,
marked W/116 S6 BT

Work Done By Norman D. Springer Title Cadastral Surveyor Date 11/15/23 State Registration No. BLM
or Agency

Certified Cor. Record Prepared? Yes No Filed At: _____ Date _____

REMARKS

Index File No. T. S., R. E., W. M. Tract or Surv. No. Cor.

USDA-FOREST SERVICE

Index

File No. _____

T 19 S. R. 11 E.

CORNER RECORD (SEARCH)

(Ref. FSM 7151.4)

Tract or

Survey No. _____

Cor.

No. Z-03

R.D. Bend

County Deschutes

Merid. WILLAMETTE

N.F. DESCHUTES

State OREGON

CORNER DIAGRAM

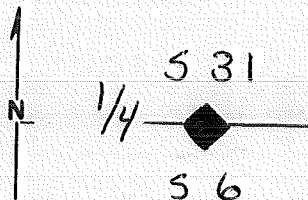

DESCRIBE CORNER MONUMENT FOUND

BC set by BLM (over)

DESCRIBE BEARING TREES OR OTHER OFFICIAL ACCESSORIES FOUND

PHOTO IDENTIFICATION DATA

Photo No. _____

Filed At. _____

Object Ident. _____

Ident. By _____

Signature

PLANE COORDINATE POSITION DATA

State _____ Zone _____

X _____

Y _____

Estab. By _____

Agency

Signature _____

Title _____

Division _____

Headquarters _____

Date _____

D-7100-52 (10/70)

See Cert. File

CORNER RECORD (PERPETUATION)

MONUMENT: DESCRIBE NEW MONUMENT SET, OR WORK DONE TO PRESERVE EXISTING MONUMENT

Set an Iron post, 2 1/2" diam., with Brass Cap marked 28" long, 30" in the ground.

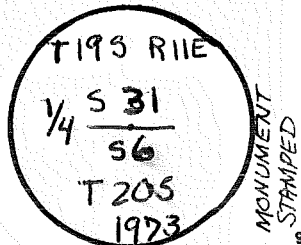

ACCESSORIES: DESCRIBE NEW BT'S WITNESS OBJECTS ETC. ESTABLISHED, OR WORK DONE TO PRESERVE EXISTING EVIDENCE

A Lodgepole P, 20 ins. dia, brs.	N 12° E	237 Lks dist.	1/4 S 31 BT
A " " Pine, 15 ins. dia, brs.	S 90° W	685 Lks "	1/4 S 6 BT
A _____ ins. dia, brs.	_____	_____	_____
A _____ ins. dia, brs.	_____	_____	_____

Work Done By Norman D Springer Title Cadastral Survey Date 11/15/23 State Registration No. BLM

Certified Cor. Record Prepared ? Yes No Filed At: _____ Date _____

REMARKS

Index File No. T. S., R. E., W. M. Tract or Surv. No. Cor. 203

USDA-FOREST SERVICE

Index

File No. _____

CORNER RECORD (SEARCH)

(Ref. FSM 7151.4)

Tract or

Survey No. _____

Cor.

No. **Z-5**

T 19 S. R. 11 E.

R.D. Bend

County Deschutes

Merid. WILLAMETTE

N.F. DESCHUTES

State OREGON

CORNER DIAGRAM

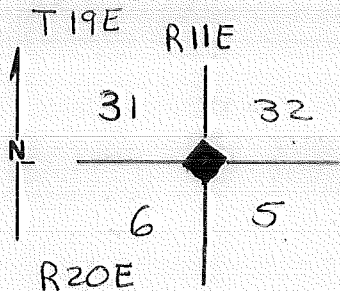

DESCRIBE CORNER MONUMENT FOUND

*Found Nothing, Corner in Meadow
See Marx and Chase Survey of Sec. 5
Could not find their corner point*

DESCRIBE BEARING TREES OR OTHER OFFICIAL ACCESSORIES FOUND

PHOTO IDENTIFICATION DATA

Photo No. _____

Filed At. _____

Object Ident. _____

Ident. By _____

Signature

PLANE COORDINATE POSITION DATA

State _____ Zone _____

X _____

Y _____

Estab. By _____

Agency

Signature Richard L. Bryant

Title _____

Division _____

Headquarters _____

Date _____

MCCullough, Bryant & Assoc 9/18/73

D-7100-52 (10/70)

See Cert. File

CORNER RECORD (PERPETUATION)

MONUMENT: DESCRIBE NEW MONUMENT SET, OR WORK DONE TO PRESERVE EXISTING MONUMENT

Set an Iron post, 2 1/2" diam. with Brass cap marked →
28" long, 22" in the ground

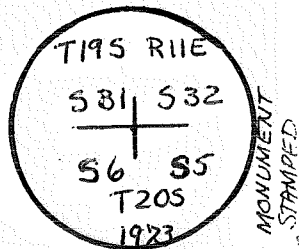

ACCESSORIES DESCRIBE NEW ST's WITNESS OBJECTS ETC. ESTABLISHED, OR WORK DONE TO PRESERVE EXISTING EVIDENCE

Work Done By Norman O. Springer Title Cadastral Surveyor Date 11/15/73 State Registration No. BLM
or Agency

Certified Cor. Record Prepared? Yes No Filed At: _____ Date _____

REMARKS

Index File No.

T.

S., R.

E., W. M.

Tract or Surv. No.

Cor. 2-5

USDA-FOREST SERVICE

Index

File No. _____

CORNER RECORD (SEARCH)

(Ref. FSM 7151.4)

Tract or

Survey No. _____

Cor.

No. Z-07

T 19 S. R. 11 E. R.D. Bend

County DESCHUTES

Merid. WILLAMETTE

N.F. DESCHUTES

State OREGON

CORNER DIAGRAM¹

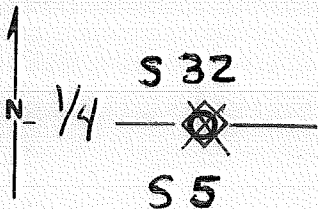

DESCRIBE CORNER MONUMENT FOUND

Found $3/8$ " Rod, which coincides with the corner Marx + Chase set per their survey of Sec 5

DESCRIBE BEARING TREES OR OTHER OFFICIAL ACCESSORIES FOUND

12" Lodgepole S20°W 99 Lks dist. with a Chopped out face. Tree broke off last spring and is now gone.

I looked at face but did not see scribing. Survey, subdivisions and descriptions have been tied to this corner.

PHOTO IDENTIFICATION DATA

Photo No. _____

Filed At. _____

Object Ident. _____

Ident. By _____

Signature

PLANE COORDINATE POSITION DATA

State _____ Zone _____

X _____

Y _____

Estab. By _____

Agency

Signature Richard L. Bryant

Title McCullough, Bryant + Assoc. Division _____ Headquarters _____

Date 9/18/79

D-7100-52 (10/78)

CORNER RECORD (PERPETUATION)

MONUMENT : DESCRIBE NEW MONUMENT SET, OR WORK DONE TO PRESERVE EXISTING MONUMENT

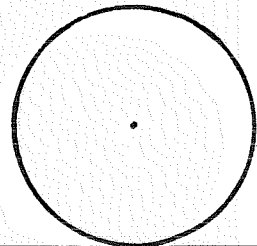

ACCESSORIES DESCRIBE NEW BT'S WITNESS OBJECTS ETC. ESTABLISHED, OR WORK DONE TO PRESERVE EXISTING EVIDENCE

Work Done By _____ Title _____ Date _____ State Registration No.
or Agency _____

Certified Cor. Record Prepared ? Yes No Filed At: _____ Date _____

REMARKS

Index File No. T. S., R. E., W.M. Tract or Surv. No. Cor.

USDA-FOREST SERVICE

Index
File No. 0975

CORNER RECORD (SEARCH)
(Ref. FSM 7151.4)

Tract or
Survey No. 001092 Cor. No. 2-09
SW Cor see 33

T _____ R. _____ R.D. _____ County _____
Merid. _____ N.F. _____ State _____

CORNER DIAGRAM

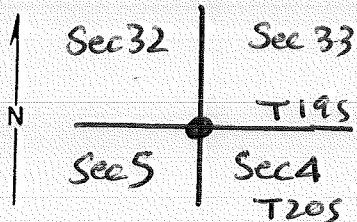

DESCRIBE CORNER MONUMENT FOUND

See A-09
T. 20 S. R11 E

DESCRIBE BEARING TREES OR OTHER OFFICIAL ACCESSORIES FOUND

PHOTO IDENTIFICATION DATA

Photo No. _____
Filed At _____
Object Ident. _____
Ident. By _____
Signature

DESCRIBE CORNER LOCATION RELATIVE TO NEAR-BY FEATURES, ALSO HOW TO REACH CORNER

PLANE COORDINATE POSITION DATA

State _____ Zone _____
X _____
Y _____
Estob. By _____
Appr

Signature

Title

Division

Headquarters

Date

FS-7100-52 (3/68)

CORNER RECORD (PERPETUATION)

MONUMENT : DESCRIBE NEW MONUMENT SET, OR WORK DONE TO PRESERVE EXISTING MONUMENT

9

ACCESSORIES : DESCRIBE NEW BT's WITNESS OBJECTS ETC. ESTABLISHED, OR WORK DONE TO PRESERVE EXISTING EVIDENCE

10

Work Done By _____ Title _____ Date _____ State Registration No. or Agency _____

Certified Cor. Record Prepared ? Yes No Filed At: _____ Date _____

11

REMARKS

Index File No. T. R. M. Tract or Surv. No. Cor.

0975

GPO: 1986 O - 439-095

209

12

13

USDA-FOREST SERVICE

Index
File No. 1175

CORNER RECORD (SEARCH)
(Ref. FSM 7151.4)

Tract or
Survey No. _____ Cor. No. 2-11

T 19S R. 11E R.D. FT. ROCK County DESCHUTES S/A COR. S. 33
Merid. WILLAMETTE N.F. DESCHUTES State OREGON N/A COR. S. 4

CORNER DIAGRAM

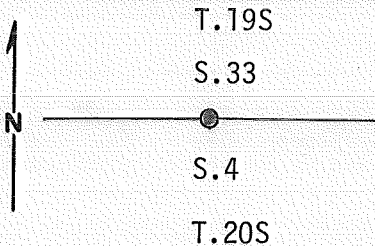

DESCRIBE CORNER MONUMENT FOUND

NONE

DESCRIBE BEARING TREES OR OTHER OFFICIAL ACCESSORIES FOUND

NONE

PHOTO IDENTIFICATION DATA

Photo No. _____
Filed At. _____
Object Ident. _____
Ident. By _____
Signature

PLANE COORDINATE POSITION DATA

State _____ Zone _____
X _____
Y _____
Estab. By _____
Agency

DESCRIBE CORNER LOCATION RELATIVE TO NEAR-BY FEATURES, ALSO HOW TO REACH CORNER

Turn on Sunriver Road from Hwy. 97, go approximately 1-1/4 miles, turn right on Cinder Road, go approximately 1/2 mile to Section Corner; go East 1/2 Mile to 1/4 corner

Signature _____ Title _____ Division PLS Headquarters 930 Date 1-3-80 7100-52-(3/68)

CORNER RECORD (PERPETUATION)

MONUMENT : DESCRIBE NEW MONUMENT SET, OR WORK DONE TO PRESERVE EXISTING MONUMENT

Set 2-1/2" X 30" Alum. Pipe with 3" Alum. Cap
 Extending 4" Above Ground

MBA
 T.19S R.11E

$$\frac{S.433}{S.4}$$

 T.20S R.11E
 1979 PLS 930₉

ACCESSORIES : DESCRIBE NEW BT'S WITNESS OBJECTS ETC. ESTABLISHED, OR WORK DONE TO PRESERVE EXISTING EVIDENCE

9" Ponderosa Bearing N20⁰W, 8.8 Feet. Scribed "1/4 S.33 - BT"
 9" Ponderosa Bearing S60⁰E, 30.1 Feet. Scribed "1/4 S.4 - BT"
 2 Set, Steel Fence Post with 54-4 Signs.
 Tagged B.T.s with 54-4 and 54-3 signs.

Work Done By R.H. GRAUE Title SURVEYOR Date 12/79 State Registration No. PLS 930
 or Agency _____

Certified Cor. Record Prepared ? Yes No Filed At: _____ Date _____

REMARKS

①9 - SOUTH 1/4 CORNER OF S.33
 FOUND 3" ACAP RISING 3" PER CS 4379.
 N = 807124.56 E = 4679703.31

5/00
 #001052

Index File No. Z-11 T. 19S R. 11E M.W.M. Tract or Surv. No. _____
 U.S. G.P.O. 1977 125-575/586 **2-11** ¹²₁₃

USDA-FOREST SERVICE

Index
File No. 1275

CORNER RECORD (SEARCH)

(Ref. FSM 7151.4)

Tract or
Survey No. 001052 Cor.
No. 2-12

T 195 R. 11 E R.D. Ft Rock County Deschutes E/16 33/4
Merid. Wmt N.F. Deschutes State OR

CORNER DIAGRAM

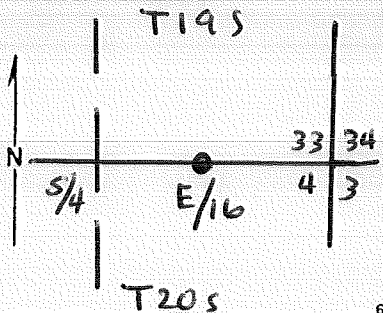

DESCRIBE CORNER MONUMENT FOUND

Not Orig Set

DESCRIBE BEARING TREES OR OTHER OFFICIAL ACCESSORIES FOUND

Not Orig Set

PHOTO IDENTIFICATION DATA

Photo No. _____

Filed At _____

Object Ident. _____

Ident. By _____

Signature

PLANE COORDINATE POSITION DATA

State _____ Zone _____

X _____

Y _____

Estab. By _____

Agency

Walt Miller

Signature

PLS

Title

CS

Division

50

Headquarters

5/00

Date

FS-7100-52 (3/68)

5

CORNER RECORD (PERPETUATION)

MONUMENT: DESCRIBE NEW MONUMENT SET, OR WORK DONE TO PRESERVE EXISTING MONUMENT

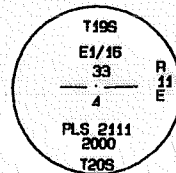

20 — EAST 1/16 CORNER OF SEC. S 33 & 4
 SET 2-1/2" X 30" BCSP RISING 3" ABOVE GROUND
 FROM WHICH AN 8" PONDEROSA PINE BEARS
 S88°E AT 34.2', BLAZED AND SCRIBED
 E1/16 S4 BT. A 7" PONDEROSA PINE BEARS
 N10°W AT 87.5', BLAZED AND SCRIBED E1/16 S33 BT.
 N = 807099.97 E = 4681043.27

ACCESS: _____ OR WORK DONE TO PRESERVE EXISTING EVIDENCE

Work Done By Walt Miller Title PLS Date 5/00 State Registration No. 2111
 or Agency _____

Certified Cor. Record Prepared? Yes No Filed At: Des. Co. Date 10/11/00

REMARKS

Index File No. 1275 T. 19 R. 11 M. _____ Tract or Surv. No. 001052 Cor. 2-12

Index File No. Z-13

CORNER RECORD (SEARCH)

(Ref. FSM 7151.4)

Tract or Survey No. SEC 33

Cor. No. SE COR

T 19S R. 11E
Merid. WILLAMETTE

R.D. FT. ROCK County DESCHUTES
N.F. DESCHUTES State OREGON

Z-13

CORNER DIAGRAM

DESCRIBE CORNER MONUMENT FOUND

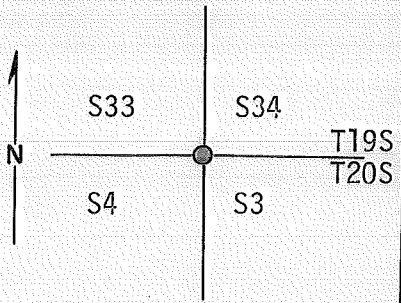

Found 8" X 8" X 15" Stone and 2" X 2" Rough Hewn Post

DESCRIBE BEARING TREES OR OTHER OFFICIAL ACCESSORIES FOUND

NONE

PHOTO IDENTIFICATION DATA

Photo No. _____
Filed At _____
Object Ident. _____
Ident. By _____
Signature

DESCRIBE CORNER LOCATION RELATIVE TO NEAR-BY FEATURES, ALSO HOW TO REACH CORNER

Take Road to Sunriver From US HWY 97 \pm 1.25 miles to Cinder Road. Turn Right on Road, Go \pm 1/2 Mile. Corner is East Approximately 1 Mile from Cinder Road

PLANE COORDINATE POSITION DATA

State _____ Zone _____
X _____
Y _____
Estab. By _____
Agency

Signature
James

Title SURVEYOR

Division PLS

Headquarters 930

Date 1/80

7100-52 (3/68)

6
7
8

2
3
4
5

CORNER RECORD (PERPETUATION)

MONUMENT: DESCRIBE NEW MONUMENT SET, OR WORK DONE TO PRESERVE EXISTING MONUMENT

T19S R11E

Set 2-1/2" X 30" Galvanized Iron Pipe and 2-1/2" Brass Cap

S33 | S34

S4 | T20S S3

1980 PLS930

ACCESSORIES : DESCRIBE NEW BT'S WITNESS OBJECTS ETC. ESTABLISHED, OR WORK DONE TO PRESERVE EXISTING EVIDENCE

11" Ponderosa Bearing N.11°E 11.3 feet. Scribed "T19S, R11E S.34 - BT"
 9" Ponderosa Bearing S.16°E 7.0 feet. Scribed "T20S, R11E S.3 - BT"
 10" Ponderosa Bearing S.20°W 37.0 feet. Scribed "T20S, R11E S.4 - BT"
 9" Ponderosa Bearing N39°W 17.4 feet. Scribed "T19S, R11E S.33 - BT"
 Set Steel Post Near Brass Cap with 54-4 sign
 Tagged BTS with 54-4 and 54-3 signs.

10

Work Done By R.H. Graue Title Surveyor Date 1/80 State Registration No. PLS930
 or Agency _____

Certified Cor. Record Prepared? Yes No Filed At: _____ Date _____ 11

REMARKS

② - SOUTHEAST CORNER OF S.33
 FOUND 3" ACAP RISING 3" PER CS 4379.
 N = 807075.37 E = 4682383.24

5/00
 #001052

12

Index File No. Z-13 T. T19S R. R11E M. Willamette Tract or Surv. No. SEC 33 Cor. SE COR 13

Index
File No. 1775
CORNER RECORD (SEARCH) Contract or
(Ref. FSM 7151.4) Survey No. 2-17
T 19 S. R. 11 E. R.D. Ft Rock County Deschutes SW Cor. of
Merid. WILLAMETTE N.F. DESCHUTES State OREGON Section 35

SEE: A-17 T. 20 S., R. 11 E., W.M.

BCSD

PERPETUATION RECORD

Monument:

ok _____ Page _____
is _____ Page _____
_____ (State) _____

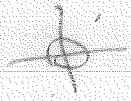

2-21

LAND CORNER RECORD

(Rectangular)

2-21 5680-2

1. T. 10S R. 11E No. Z-21 Cor. Sec. Mer. Wm. State Oregon N. F. Deschutes Dist. Fort Rock

2. Corner Status

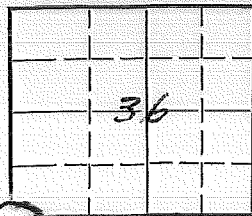

3. Original Description _____ Vol. _____ Page _____ Where Recorded _____

4. Description of Corners:

5. Investigation Notes: May have been put up since original survey - old faded F.S. marker tag - 19/20/11 All that was visible

SEE: A-21, T20 R 11E

Tag on W. side of Rd. 2030 Ft. W. of cor.
3/13/61 by D.M.M.

7. Photo Identification

Photo No. _____

Ident. By: _____

8. Plane Coordinate Position Data

State _____ Zone _____

X _____

Y _____

Estab. By _____

Field Book No. _____

Where Filed _____

9. Evaluation

Authentic _____

Needs Verif. _____ Monument No. _____

Re-estab. Survey _____

Land Status F.S. _____

6. Signed P. H. Shoemaker Title _____ Date 11/11/61

PERPETUATION RECORD

10. Monument:

11. Accessories

12. Set By _____ Title _____
License _____ Agency _____ Date _____

13. Recorded By _____ (Agency) _____ Volume _____ Page _____
(Date) (City) (County) (State)

14. Remarks:

PROPERTY CORNER INVESTIGATION

LOCATION

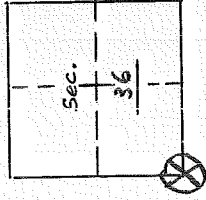
T. 19S R. 11EMer. W State OREForest Deschutes Dist. FT. ROCK

LEGEND

- Corner searched—no evidence
 Corner or accessory found
 Corner marked by perm. mon.

DESCRIPTION OF FOUND CORNER

MATERIAL: Rock file & stake SIZE: about 2 ft.HEIGHT ABOVE GROUND: 1 1/2' CONDITION: GoodMARKINGS: None, may have been set up since
very early were made

DESCRIPTION OF FOUND ACCESSORIES

Old Faded FS marker tag 19-20-11
was all that was visible on it.

NOTE: Indicate full investigative details on back of form.

PHOTO IDENTIFICATION

Symbol & date 6251 Line or Roll 175Where filed Superior's AMIP

How Identified _____

RECOVERED BY: P.H. AbornDATE: 11-17-61 TITLE: FOREST

Form F6-5680-180 (4/61)

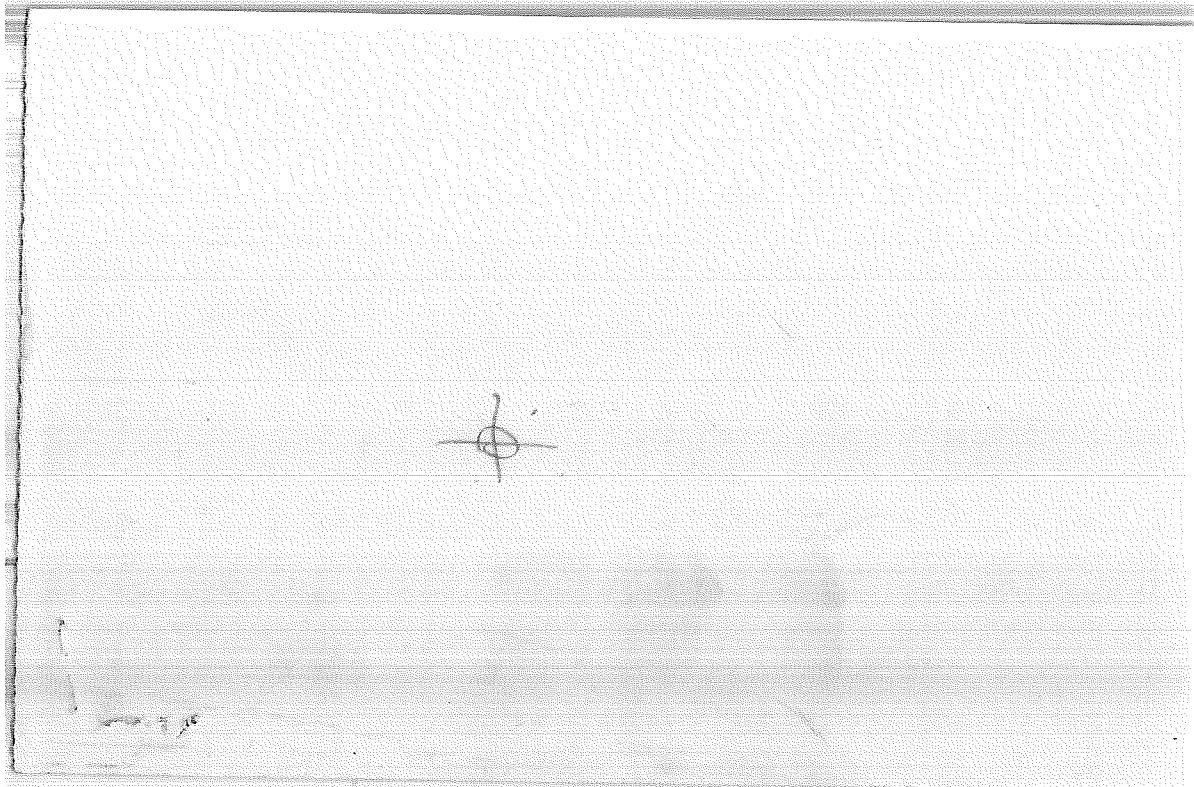

Index
File No. _____

CORNER RECORD (SEARCH)
(Ref. FSM 7151.4)

Tract or
Survey No. _____ Cor. No. 2-25

T 19 S. R. 10 E. R.D. BEND County DESCHUTES

Merid. WILLAMETTE N.F. DESCHUTES State OREGON

SEE: A-01

T 20 S R 11 E

bl
br
bl
br

